NEW ENGLAND REVOLUTION

GAME NOTES

REVOLUTIONSOCCER.NET

WEEK 10
GAME 10

New England Revolution: 5-2-2, 17 pts. (3-0-2 home; 2-2-0 away)
Orlando City SC: 2-4-2, 8 pts. (0-3-1 home; 2-1-1 away)

Date: Friday, May 8, 2015
Kickoff: 8 p.m. ET
Location: Citrus Bowl (Orlando, Fla.)

Referee: Ted Unkel
Assistant Referees: Sean Hurd (AR1) and Jason White (AR2)
Fourth Official: Alex Chilowicz

BROADCAST INFORMATION
English TV: Univision Deportes (SAP)
Talent: Ramses Sandoval (play-by-play), Paul Caligiuri (analyst)

Spanish TV: Univision Deportes
Talent: Jorge Perez Navarro (play-by-play), Diego Balado (analyst), Ivan Kasanzew (sideline)

English Radio: 98.5 The Sports Hub
Talent: Brad Feldman (play-by-play), Paul Mariner (analyst)

Brazilian (Portuguese Radio): WMVX 1570 AM "Nossa Radio USA"
Talent: Arnaldo Ribeiro (play-by-play), Luiz Fernando Lombardi (analyst), Roberto M. Costa (analyst)

CLUB COMMUNICATIONS CONTACTS
New England Revolution:
Justin Pearson: justinp@revolutionsoccer.net -- cell: 508-455-7551
Patrik Bergabo: patrikb@revolutionsoccer.net -- cell: 508-404-0248
John Machado: johnm@revolutionsoccer.net -- cell: 508-404-5419
Orlando City SC:
Leonardo Santiago: lsantiago@orlandocitysc.com -- cell: 386-451-5809
Jacklyne Ramos: jramos@orlandocitysc.com -- office: 407-480-4751
Marcos Peres: mperes@orlandocitysc.com -- cell: 201-667-8159
Jhamie Chin: jchin@orlandocitysc.com -- cell: 407-454-2697

2015 SCHEDULE & RESULTS

2015 MLS RECORD: 5-2-2, 17 pts.
(Home: 3-0-2 Away: 2-2-0)

DATE	OPPONENT	TIME/RESULT	TV
Sun., March 8	at Seattle Sounders FC	L 0-3	FOX Sports 1
Sun., March 15	at New York City FC	L 0-2	ESPN2
Sat., March 21	vs. MONTREAL IMPACT	T 0-0	CSN
Sat., March 28	vs. SAN JOSE EARTHQUAKES	W 2-1	CSN
Sat., April 4	at Colorado Rapids	W 2-0	WSBK
Sat., April 11	vs. COLUMBUS CREW SC	T 0-0	CSN
Sun., April 19	at Philadelphia Union	W 2-1	ESPN2
Sat., April 25	vs. REAL SALT LAKE	W 4-0	CSN
Sat., May 2	vs. NEW YORK RED BULLS	W 2-1	CSN
Fri., May 8	at Orlando City SC	8 p.m.	Univision Deportes
Sat., May 16	vs. TORONTO FC	7:30 p.m.	CSN
Wed., May 20	at. Sporting Kansas City	8 p.m.	ESPN2
Sat., May 23	vs. D.C. UNITED	7:30 p.m.	CSN
Sun., May 31	vs. LA GALAXY	7 p.m.	FOX Sports 1
Sat., June 6	at Portland Timbers	10:30 p.m.	CSN
Sat., June 13	vs. CHICAGO FIRE	7:30 p.m.	CSN
Sun., June 21	at D.C. United	5 p.m.	ESPN2
Wed., June 24	at Columbus Crew SC	7:30 p.m.	CSN
Sat., June 27	vs. VANCOUVER WHITECAPS FC	7:30 p.m.	CSN
Sat., July 4	at FC Dallas	9 p.m.	CSN
Sat., July 11	at New York Red Bulls	7 p.m.	CSN
Sat., July 18	vs. NEW YORK CITY FC	7:30 p.m.	CSN
Sat., July 25	at Chicago Fire	8:30 p.m.	CSN
Sat., Aug. 1	vs. TORONTO FC	7:30 p.m.	CSN
Sat., Aug. 15	vs. HOUSTON DYNAMO	7:30 p.m.	CSN
Sat., Aug. 29	at Philadelphia Union	7 p.m.	CSN
Sat., Sept. 5	vs. ORLANDO CITY SC	7:30 p.m.	CSN
Sun., Sept. 13	at Toronto FC	5 p.m.	ESPN2
Wed., Sept. 16	vs. NEW YORK RED BULLS	7:30 p.m.	CSN
Sat., Sept. 19	at Montreal Impact	8 p.m.	TBD
Sat., Sept. 26	vs. PHILADELPHIA UNION	7:30 p.m.	CSN
Sat., Oct. 3	at Chicago Fire	8:30 p.m.	CSN
Sat., Oct. 17	vs. MONTREAL IMPACT	7:30 p.m.	CSN
Sun., Oct. 25	at New York City FC	5 p.m.	TBD

POSSIBLE STARTING LINEUP

9 DAVIES
8GP, 5GS, 3G, 0A

17 AGUDELO
9GP, 9GS, 2G, 1A

11 ROWE
9GP, 8GS, 2G, 2A

10 BUNBURY
6GP, 4GS, 2G, 1A

12 DORMAN
7GP, 6GS, 0G, 0A

6 CALDWELL
9GP, 8GS, 1G, 2A

8 TIERNEY
8GP, 7GS, 1G, 1A

28 WOODBERRY
3GP, 3GS, 0G, 1A

2 FARRELL
9GP, 9GS, 0G, 0A

13 JONES
4GP, 4GS, 0G, 0A

22 SHUTTLEWORTH
9GP, 9GS, 5-2-2, 0.89GAA, 4SO

PRONUNCIATIONS

#	Player	Pos.	Pronunciation
2	Andrew Farrell	D	FAIR-ell
4	Steve Neumann	M	NEW-man
7	Sean Okoli	F	oh-COE-lee
8	Chris Tierney	M	TEER-nee
9	Charlie Davies	F	DAVE-ees
10	Teal Bunbury	F	TEEL BUN-burr-ree
11	Kelyn Rowe	M	KELL-len ROW
12	Andy Dorman	M	DOOR-man
14	Diego Fagundez	M	dee-AY-go fah-GOON-des
16	Daigo Kobayashi	M	DIE-go KOBE-bye-ah-she
17	Juan Agudelo	F	ah-goo-DELL-oh
18	Brad Knighton	GK	NIGHT-ton
21	Zachary Herivaux	M	eir-EE-vo
22	Bobby Shuttleworth	GK	SHUTTLE-worth
23	Jose Goncalves	D	joe-SAY gon-SAHL-ves
24	Lee Nguyen	M	WIN
25	Darrius Barnes	D	DARE-ee-us
26	Trevor Spangenberg	GK	spang-gen-BERG
28	London Woodberry	D	wood-BURY
29	Tyler Rudy	M	roo-DEE
30	Kevin Alston	D	ALL-stun
92	Timi Mulgrew	F	timmy mul-grew

2015 NEW ENGLAND REVOLUTION ALPHABETICAL ROSTER

No.	Player	Pos.	HT.	WT.	Date of Birth	Hometown	Last Club
17	Juan Agudelo	F	6-1	180	11/23/1992	Barnegat, N.J.	FC Utrecht* (NED)
30	Kevin Alston	D	5-9	160	05/05/1988	Silver Spring, Md.	--
25	Darrius Barnes	D	6-1	180	12/24/1986	Raleigh, N.C.	--
27	Jerry Bengtson^	F	6-1	165	04/08/1987	Santa Rosa de Aguan, Honduras	CD Motagua (HON)
10	Teal Bunbury	F	6-2	185	02/27/1990	Prior Lake, Minn.	Sporting Kansas City (MLS)
6	Scott Caldwell	M	5-8	150	03/15/1991	Braintree, Mass.	--
9	Charlie Davies	F	5-10	170	06/25/1986	Manchester, N.H.	Randers FC (DEN)
12	Andy Dorman	M	6-1	170	05/01/1982	Flintshire, Wales	Bristol Rovers* (ENG)
14	Diego Fagundez	M	5-8	140	02/14/1995	Leominster, Mass.	--
2	Andrew Farrell	D	5-11	180	04/02/1992	Louisville, Ky.	--
23	Jose Goncalves	D	6-2	185	09/17/1985	Lisbon, Portugal	FC Sion (SUI)
5	Jeremy Hall	M	5-10	175	09/11/1988	Tampa, Fla.	Toronto FC (MLS)
21	Zachary Herivaux	M	6-1	150	02/01/1996	Brookline, Mass.	--
13	Jermaine Jones	M	6-0	170	11/03/1981	Frankfurt, Germany	Besiktas* (TUR)
18	Brad Knighton	GK	6-2	185	02/06/1985	Richmond, Va.	Vancouver Whitecaps FC (MLS)
16	Daigo Kobayashi	M	5-10	155	02/19/1983	Fuji, Japan	Vancouver Whitecaps FC (MLS)
92	Timi Mulgrew^	F	5-9	155	09/16/1992	Sterling, Va.	--
4	Steve Neumann	M	6-0	165	10/02/1991	New Hope, Pa.	--
24	Lee Nguyen	M	5-8	150	10/07/1986	McKinney, Texas	Vancouver Whitecaps FC (MLS)
7	Sean Okoli	F	6-1	180	02/03/1993	Federal Way, Wash.	Seattle Sounders FC (MLS)
11	Kelyn Rowe	M	5-8	155	12/02/1991	Federal Way, Wash.	--
29	Tyler Rudy^	M	5-10	160	09/29/1993	Olney, Md.	--
22	Bobby Shuttleworth	GK	6-2	205	05/13/1987	Tonawanda, N.Y.	--
33	Donnie Smith	M	5-11	160	12/07/1990	Matthews, N.C.	--
26	Trevor Spangenberg	GK	6-2	180	04/21/1991	Mesa, Ariz.	Chivas USA (MLS)
8	Chris Tierney	D	6-0	165	01/09/1986	Wellesley, Mass.	--
28	London Woodberry	D	6-1	160	05/28/1991	McKinney, Texas	Arizona United (USL PRO)

* -- was on loan at last club

2015 NEW ENGLAND REVOLUTION NUMERICAL ROSTER

No.	Player	Pos.	Pronunciation	Place of Birth	College
2	Andrew Farrell	D	FAIR-ull	Louisville, Ky.	Louisville
4	Steve Neumann	M	NEW-min	Jacksonville, Fla.	Georgetown
5	Jeremy Hall	M		Tampa, Fla.	Maryland
6	Scott Caldwell	M		Braintree, Mass.	Akron
7	Sean Okoli	F	oh-COE-lee	Federal Way, Wash.	Wake Forest
8	Chris Tierney	D	TEER-nee	Boston, Mass.	Virginia
9	Charlie Davies	F	DAVE-ees	Manchester, N.H.	Boston College
10	Teal Bunbury	F	TEEL BUN-burr-ree	Hamilton, Ontario	Akron
11	Kelyn Rowe	M	KELL-len ROH	Federal Way, Wash.	UCLA
12	Andy Dorman	M	DOOR-min	Chester, England	Boston University
13	Jermaine Jones	M		Frankfurt, Germany	--
14	Diego Fagundez	M	dee-A-go fuh-GOON-dez	Montevideo, Uruguay	--
16	Daigo Kobayashi	M	DIE-go kobe-bye-AH-she	Fuji, Japan	--
17	Juan Agudelo	F	ah-goo-DELL-oh	Manizales, Colombia	--
18	Brad Knighton	GK	NIGHT-ton	Hickory, N.C.	UNC-Wilmington
21	Zachary Herivaux	M	eir-EE-vo	Osaka, Japan	--
22	Bobby Shuttleworth	GK		Tonawanda, N.Y.	Buffalo
23	Jose Goncalves	D	joe-SAY gone-SAHL-ves	Lisbon, Portugal	--
24	Lee Nguyen	M	WIN	Richardson, Texas	Indiana
25	Darrius Barnes	D	DARE-ee-us	Raleigh, N.C.	Duke
26	Trevor Spangenberg	GK	spang-gen-BERG	Mesa, Ariz.	Missouri State
27	Jerry Bengtson^	F	BEN-son	Santa Rosa de Aguan, Honduras	--
28	London Woodberry	D	wood-BURY	Oklahoma City, Okla.	Maryland
29	Tyler Rudy^	M	roo-DEE	Olney, Md.	Georgetown
30	Kevin Alston	D	ALL-stun	Washington D.C.	Indiana
33	Donnie Smith	M		Detroit, Mich.	UNC-Charlotte
92	Timi Mulgrew^	F	timmy mull-grew	Sterling, Va.	George Mason

^ - On loan

Head Coach: Jay Heaps
Assistant Coach: Tom Soehn
Assistant Coach/Goalkeeper Coach: Remi Roy
Strength & Conditioning Coach: Nick Downing
Assistant Fitness Coach: Adam Loiacono

Head Athletic Trainer: Evan Allen
Assistant Athletic Trainer: Phil Madore
Massage Therapist: Glenn O'Connor
Equipment Manager: Scott Emmens
Soccer Operations Manager: Jason Gove
Soccer Operations Coordinator: Tyler Fletcher

POSTGAME MEDIA INFORMATION

Revolution head coach Jay Heaps will be available to the media outside the club's locker room approximately 15 minutes after the conclusion of the game. Once he is done addressing the press, the locker room will be open for interviews. Please inform the Revolution Communications staff on hand of the players that you would like to speak with.

TEAM COMPARISONS: 2015 REGULAR SEASON

NEW ENGLAND REVOLUTION		ORLANDO CITY SC	
Overall:	5-2-2	Overall:	2-4-2
Points:	17	Points:	8
Eastern Confearence:	T-1st	Eastern Conference:	7th
Home:	3-0-2	Home:	0-3-1
Away:	2-2-0	Away:	2-1-1
Goals For:	12	Goals For:	6
Goals Against:	8	Goals Against:	10
Goal Differential:	+4	Goal Differential:	-4

ALL-TIME AGAINST ORLANDO CITY

Overall: 0-0-0

Home: 0-0-0 Away: 0-0-0

Date	Score	NE Result	Notes

This is the first-ever meeting between the Revolution and Orlando City SC

TALE OF THE TAPE

NEW ENGLAND	HEAD COACHES	ORLANDO CITY
Jay Heaps	Name	Adrian Heath
4	Total Years Coaching in MLS (Including 2015)	1
45-43-23	Career MLS Record	2-4-2
same	Year with Team	same
same	Record with Team	same

NEW ENGLAND	TEAM CATEGORIES	ORLANDO CITY
9	Games	8
12	Goals Scored	6
1.33	Goals Per Game	0.75
8	Goals Allowed	10
0.89	Goals Allowed Per Game	1.25
+4	Goal Differential	-4
106	Shots	95
39	Shots on Goal	26
128	Fouls Suffered	130
123	Fouls Committed	112
23	Saves	20
16	Yellow Cards	17
1	Red Cards	2

NEW ENGLAND	INDIVIDUAL LEADERS	ORLANDO CITY
Davies (3)	Goals	Kaka (3)
Caldwell, Nguyen, Rowe (2)	Assists	Kaka, Ribeiro, Molino (1)
Agudelo, Nguyen (19)	Shots	Kaka (19)
Rowe (8)	Shots on Goal	Kaka (7)
Bunbury (2)	Game-Winning Goals	Larin (1)
Seven players (1)	Game-Winning Assists	Molino (1)
Nguyen (19)	Fouls Suffered	Molino (22)
Agudelo (23)	Fouls Committed	Collin (17)
Dorman (4)	Yellow Cards	Okugo (4)
Goncalves (1)	Red Cards	Collin, Ramos (1)

NEW ENGLAND	GOALKEEPER LEADERS	ORLANDO CITY
Shuttleworth (810)	Minutes Played	Ricketts (720)
Shuttleworth (0.89)	Goals Against Average	Ricketts (1.25)
Shuttleworth (5)	Wins	Ricketts (2)
Shuttleworth (4)	Shutouts	Ricketts (2)
Shuttleworth (23)	Saves	Ricketts (20)

ALL-TIME AGAINST ORLANDO CITY

- This will be the first of two regular season meeting this year between the Revolution and Orlando City SC. New England will host Orlando at Gillette Stadium on September 5.
- Orlando City will be the 22nd different club that the Revolution play. The Revs are 7-10-4 in their first-ever game against a club, including a 2-0 loss to NYC FC on March 15.
- The Revs are 11-12-6 all-time against expansion clubs, including that loss to NYC FC in the expansion side's inaugural home game at Yankee Stadium.
- New England will play five games against the two expansion teams in MLS this season, facing NYC FC three times and Orlando City SC twice.
- Before this season, the last expansion team to enter MLS was the Montreal Impact in 2012. New England was 1-2-0 against the Impact that season, including a 1-1-0 record on the road.
- This will be New England's first-ever game at the Citrus Bowl. This will be the 41st different venue that the Revs play a regular season game in.
- This will be the first time the Revs play a regular season game in Florida since August 26, 2001 when the Revs played to a 0-0 draw with the Tampa Bay Mutiny.
- The Revs are 3-12-3 all-time in regular-season games played in Florida, going 0-6-2 against Miami and 3-6-1 against Tampa Bay.

PLAYER NOTES AGAINST ORLANDO CITY

- Head coach Jay Heaps was selected by the Miami Fusion second overall in the 1999 MLS SuperDraft. In his first season, Heaps was named MLS Rookie of the Year and then in his second season he was chosen as an MLS All-Star before Miami traded Heaps to the Revolution ahead of the 2001 season.
- Defender Jeremy Hall was born and raised in Tampa, Fla. before joining the U.S. Under-17 residency program at the IMG Academy in Bradenton, Fla. Hall began his MLS career in 2009 with the Red Bulls and went on to spend time with Portland, FC Dallas and Toronto FC before being traded to the Revs in December 2014.
- In 2012, Lee Nguyen had one goal for New England against the expansion Montreal Impact while Kelyn Rowe and Chris Tierney each had an assist.
- Goalkeeper Brad Knighton was a member of the expansion Philadelphia Union in 2009, appearing in and starting six games.
- No current Orlando City players have ever played for the Revs, though the club was captained last season by former Revolution SuperDraft pick Rob Valentino.

2015 MLS STATISTICS

UNF	POS	PLAYER	GP	GS	MIN	G	A	SHT	SOG	FC	FS	OFF	CK	C	E
9	F	Charlie Davies	8	5	495	3	0	12	6	5	8	5	0	1	0
11	M	Kelyn Rowe	9	8	620	2	2	15	8	8	11	0	7	0	0
17	F	Juan Agudelo	9	9	680	2	1	19	5	23	13	5	0	3	0
10	F	Teal Bunbury	6	4	386	2	1	7	3	10	11	0	0	2	0
6	M	Scott Caldwell	9	8	739	1	2	5	2	14	13	0	0	0	0
24	M	Lee Nguyen	8	7	635	1	2	19	5	14	19	2	16	1	0
8	D	Chris Tierney	8	7	660	1	1	7	4	2	3	0	18	2	0
25	D	Darrius Barnes	5	4	391	0	1	1	0	2	1	0	0	0	0
14	M	Diego Fagundez	7	3	324	0	1	9	4	8	3	1	0	0	0
16	M	Daigo Kobayashi	4	3	303	0	1	2	0	2	5	0	7	0	0
28	D	London Woodberry	3	3	270	0	1	0	0	3	1	0	0	0	0
30	D	Kevin Alston	5	4	328	0	0	0	0	2	6	0	0	0	0
12	M	Andy Dorman	7	6	536	0	0	3	0	10	6	0	0	4	0
2	D	Andrew Farrell	9	9	810	0	0	1	0	2	3	0	0	0	0
23	D	Jose Goncalves	6	5	413	0	0	2	1	8	3	1	0	1	1
5	M	Jeremy Hall	1	1	90	0	0	0	0	3	0	0	0	1	0
13	M	Jermaine Jones	4	4	315	0	0	2	0	5	7	1	0	1	0
4	M	Steve Neumann	4	0	48	0	0	2	1	0	0	0	0	0	0
7	F	Sean Okoli	3	0	33	0	0	0	0	2	2	0	0	0	0
22	GK	Bobby Shuttleworth	9	9	810	0	0	0	0	0	1	0	0	0	0
27	F	Jerry Bengtson	0	0	0	0	0	0	0	0	0	0	0	0	0
21	M	Zachary Herivaux	0	0	0	0	0	0	0	0	0	0	0	0	0
18	GK	Brad Knighton	0	0	0	0	0	0	0	0	0	0	0	0	0
92	F	Timi Mulgrew	0	0	0	0	0	0	0	0	0	0	0	0	0
29	M	Tyler Rudy	0	0	0	0	0	0	0	0	0	0	0	0	0
33	M	Donnie Smith	0	0	0	0	0	0	0	0	0	0	0	0	0
26	GK	Trevor Spangenberg	0	0	0	0	0	0	0	0	0	0	0	0	0
		Team totals	9	9	810	12	13	106	39	123	128	15	48	16	1
		Opponent totals	9	9	810	8	8	95	33	128	123	17	54	24	1

GAME-WINNING GOALS: Teal Bunbury 2, Chris Tierney 1, Kelyn Rowe 1, Juan Agudelo 1
GAME-WINNING ASSISTS: Chris Tierney 1, Kelyn Rowe 1, Lee Nguyen 1, Diego Fagundez 1, Scott Caldwell 1
Darrius Barnes 1, Juan Agudelo 1
PENALTY KICK GOALS/ATTEMPTS: Lee Nguyen 1-1

NEW ENGLAND REVOLUTION INDIVIDUAL GOALKEEPING

UNF	POS	GOALKEEPER	GP	GS	MIN	SHTS	SV	GA	GAA	PG	PA	W	L	T	SO
22	GK	Bobby Shuttleworth	9	9	810	33	23	8	0.89	2	2	5	2	2	4
		Team totals	9	9	810	33	23	8	0.89	2	2	5	2	2	4
		Opponent totals	9	9	810	39	27	12	1.33	1	1	2	5	2	4

* = Played with other teams in 2015. Only New England Revolution statistics listed here.

2015 MLS RESULTS

Date	Opponent	Result	Score	Attend.	Record	Place	Pts.	Goal scorers
Sun., March 8	at Seattle Sounders FC	L	0-3	39,782	0-1-0	T-7	0	--
Sun., March 15	at New York City FC	L	0-2	43,507	0-2-0	T-8	0	--
Sat., March 21	vs. Montreal Impact	T	0-0	14,189	0-2-1	T-8	1	--
Sat., March 28	vs. San Jose Earthquakes	W	2-1	10,668	1-2-1	5	4	Rowe (21', 37')
Sat., April 4	at Colorado Rapids	W	2-0	11,450	2-2-1	T-2	7	Agudelo (18'), Nguyen (54')
Sat., April 11	vs. Columbus Crew SC	T	0-0	13,092	2-2-2	T-2	8	--
Sun., April 19	at Philadelphia Union	W	2-1	18,106	3-2-2	T-1	11	Davies (64'), Bunbury (76')
Sat., April 25	vs. Real Salt Lake	W	4-0	17,982	4-2-2	T-1	14	Tierney (39'), Agudelo (43'), Davies (50'), Caldwell (84')
Sat., May 2	vs. New York Red Bulls	W	2-1	18,296	5-2-2	T-1	17	Davies (9'), Bunbury (60')
Fri., May 8	at Orlando City SC							
Sat., May 16	vs. Toronto FC							
Wed., May 20	at Sporting Kansas City							
Sat., May 23	vs. D.C. United							
Sun., May 31	vs. LA Galaxy							
Sat., June 6	at Portland Timbers							
Sat., June 13	vs. Chicago Fire							
Sun., June 21	at D.C. United							
Wed., June 24	at Columbus Crew							
Sat., June 27	vs. Vancouver Whitecaps FC							
Sat., July 4	at FC Dallas							
Sat., July 11	at New York Red Bulls							
Sat., July 18	New York City FC							
Sat., July 25	at Chicago Fire							
Sat., Aug. 1	Toronto FC							
Sat., Aug. 15	vs. Houston Dynamo							
Sat., Aug. 29	at Philadelphia Union							
Sat., Sept. 5	vs. Orlando City SC							
Sun., Sept. 13	at Toronto FC							
Wed., Sept. 16	vs. New York Red Bulls							
Sat., Sept. 19	at Montreal Impact							
Sat., Sept. 26	vs. Philadelphia Union							
Sat., Oct. 3	at Chicago Fire							
Sat., Oct. 17	vs. Montreal Impact							
Sun., Oct. 25	at New York City FC							

REVOLUTION INJURY REPORT

OUT: Darrius Barnes (L Knee Surgery)

QUESTIONABLE: Daigo Kobayashi (Back)

REVOLUTION GAMES LOST TO INJURY

PLAYER	INJURY	# OF GAMES	RECORD
Kevin Alston	Right Hamstring Strain	2	1-0-1
Darrius Barnes	Left Knee (Surgery 4/23)	3	3-0-0
Teal Bunbury	Right Shoulder Sprain	3	1-1-1
Jose Goncalves	Left Calf Strain	1	1-0-0
Jermaine Jones	Left Sports Hernia (Surgery 2/10)	5	2-2-1
Daigo Kobayashi	Left Hamstring Strain	4	3-0-1
Lee Nguyen	Right Groin Irritation	1	0-1-0
Donnie Smith	Left Groin (Surgery 2/20)	3	0-2-1
Chris Tierney	Left Ankle Sprain	1	0-0-1
			Total:23

This only includes players that are not included in the 18-man squad for a game and are listed on the club's official injury report or unable to play as a result of an injury that occurs or is exacerbated after the injury report is submitted.

TEAM NOTES

THE REVS RETURN TO THE SUNSHINE STATE...

Friday night's game at the Citrus Bowl will be first time New England plays a regular-season game in Florida since 2001, when the Revs faced the Tampa Bay Mutiny - an original MLS club - and the Miami Fusion - one of the league's first expansion sides. Both of those clubs were contracted at the conclusion of the 2001 season.

The Revs struggled while playing on the road in Florida posting a cumulative record of 3-12-3 against the now-defunct clubs in regular-season games played in the Sunshine State.

The Revs were 10-9-1 in 20 games against the Tampa Bay Mutiny during the league's first six seasons from 1996 to 2001, including a 3-6-1 record on the road. The first of those road games came on April 13, 1996 when the Mutiny handed the Revs a 3-2 defeat in the inaugural game for both clubs at tampa Stadium.

The Miami Fusion began play in 1998 and faced the Revs 16 times over the next four years. The Revs had a 4-9-3 record in those games, though they never beat the Fusion at Lockhart Stadium in Fort Lauderdale, going 0-6-2 there.

...HOPING TO AVOID REPEATING HISTORY

The Revolution play an indelible role in both Tampa Bay Mutiny and Miami Fusion history, serving as the losing side in each club's first-ever home win. In addition to losing to the Mutiny in the first-ever game for both clubs, the Revs also handed the Fusion their first-ever win in that club's fourth game of their inaugural 1998 season. Miami played its first two games at home that year, losing 2-0 to D.C. United and 2-0 to fellow expansion side, the Chicago Fire. The Fusion collected their first win in their next game, winning a shootout on the road against Tampa Bay before returning home to beat the Revs 2-1 on April 4, 1998 with future Rev Diego Serna scoring the game-winning goal.

The Revs will try to avoid the same fate against Orlando City SC on Friday night with the expansion side still searching for its first home win after going 0-3-1 this season in home games, all played at the Citrus Bowl.

REVS UNBEATEN STREAK REACHES SEVEN

The Revolution enter Friday's game in the midst of a seven-game unbeaten streak that has seen the club go 5-0-2 since opening the season with consecutive road losses. That unbeaten streak is the longest current one in MLS and tied for the longest this season. The Red Bulls had been unbeaten in seven straight until falling 2-1 to the Revs last weekend.

This is the ninth time in club history that the Revs have gone seven straight games without a loss, however, only once have they been able to extend that streak to

TEAM NOTES

eight games. That happened in 2005, when, after winning their final game of the 2004 season, the Revs opened 2005 unbeaten in the first 11 games, going 7-0-4 to extend their unbeaten streak to a club record 12 games. In order to match that streak, the Revs would need to take at least a point from every game in the month of May. To match their 8-0-4 record from the previous 12-game unbeaten streak, the Revs would need to go 3-0-2 over the next five games to get to take 27 of a possible 36 points from an 8-0-4 record.

AS THE WEATHER GETS WARMER, SO DO THE REVS

For the second consecutive season, the Revolution have managed to climb to the top of the Eastern Conference standings on the back of an early season unbeaten streak. The Revs are 5-0-2 in their last seven games for all 17 of their points through the first two months of the season, having last lost on March 15 against NYC FC.

In 2014, New England opened the season with a 1-3-1 record before going unbeaten in their next seven games, going 6-0-1 to take 19 of a possible 21 points between April 12 and May 24, including back-to-back wins over Seattle and Philadelphia where the side netted five goals in each game. However, that streak, which is tied as the second longest unbeaten streak in club history, came to an end on May 31 when the Revs suffered a 2-0 defeat in Montreal, starting a club record eight-game losing streak.

STREAKING AT HOME

With the 2-1 home win over the Red Bulls last weekend, the Revs broke the club record for longest home unbeaten streak by extending their current streak to 13 games. Dating back to July 30, 2014 when they beat Colorado 3-0, the Revs are unbeaten in their last 13 home games, going 10-0-3 in that time.

During the Revs' current 13-game home unbeaten streak, which is the second-longest current home unbeaten streak in MLS, the club has outscored their opponents 23-7.

Including the MLS Cup Playoffs, the Revs home unbeaten streak is now at 15 games, going 11-0-4 since July 30, which includes a 1-0-1 mark in the postseason at Gillette Stadium.

FIRST PLACE ON THE LINE

The Revs will enter the weekend in a tie with D.C. United for first place in the Eastern Conference after both sides took all three points from their matchups against New York and Columbus last weekend. Both teams have 17 points, with the Revs going 5-2-2 compared to a 5-1-2 mark for United, who host Sporting Kansas City on Saturday night.

The Revs and United are also tied atop the Supporters' Shield standings with FC Dallas (who host the LA Galaxy) and Vancouver Whitecaps FC (who host Philadelphia), who also have 17 points. Like the Revs, Dallas is 5-2-2 while the Whitecaps are 5-3-2, having played a co-MLS-high 10 games.

Orlando City currently sit in seventh place in the East, and have yet to win a game at home, going 0-3-1 at the Citrus Bowl while being shutout there in each of their last three games. After going 1-1-2 in their first four games, Orlando are 1-3-0 in their last four games, with their most recent win coming at Portland on April 12.

BOBBY SHUTTLEWORTH NAMED REVOLUTION MAN OF THE MONTH (PB)

Revolution goalkeeper Bobby Shuttleworth was voted the Santander Man of the Month for April by the club's fans. Shuttleworth recorded three shutouts in the Revs' four games in April and did not concede a goal from open play all month. The lone goal New England conceded in April came from a Cristian Maidana free kick against Philadelphia on April 19, though the Revs still won that game 2-1.

This is the first time that Shuttleworth has won the club's Man of the Month award. Since debuting the award ahead of the 2014 season, Lee Nguyen has taken home the honor four times, Diego Fagundez has done so twice and Kevin Alston and Kelyn Rowe have each done so once.

TEAM NOTES

ROWE ON VERGE OF CENTURY MARK ... FAGUNDEZ SOON TO FOLLOW

Kelyn Rowe is one game away from becoming the 22nd player in Revolution history to appear in 100 regular-season games. Rowe made his 99th regular-season appearance, starting in central midfield in 2-1 win over New York last Saturday at Gillette Stadium. The 24-year old Federal Way, Wash. native has scored two goals this season, both coming in the 2-0 home win against San Jose on March 28, while his two assists are tied for team lead.

On April 11, Lee Nguyen became the 21st player in club history to appear in 100 games with Rowe set to become the second Rev to accomplish the feat this season.

They will likely soon be joined by 20-year old midfielder Diego Fagundez is fast approaching the century century milestone, making his 95th appearance as a second half substitute against the Red Bulls last Saturday. Fagundez is well on pace to become the youngest player in MLS history to appear in 100 games, breaking the current record, which is held by Montreal Impact midfielder Justin Mapp, who played in his 100th game at the age of 22.

DAVIES SCORES IN THREE STRAIGHT

Charlie Davies scored for the third consecutive game on Saturday, scoring the opening goal in the Revs' 2-1 win over New York. After opening his season account in Philadelphia on April 19 and then adding a second against Real Salt Lake a week later, Davies now leads the team in scoring with three goals and his three-game goal scoring streak is tied with Obafemi Martins and Octavio Rivero for the longest in MLS this season.

Davies, who originally joined the Revs late in the 2013 season, last scored in three consecutive games when he scored in his first four games for D.C. United in 2011. The Revs are now 4-1-1 when Davies scores in the regular season, winning each of the last four times he has done so. The club is a perfect 5-0-0 this season when he starts compared to 0-2-2 when he is not in the starting lineup.

In the 2014 MLS Cup Playoffs, Davies became the first Revolution player to score multiple goals in a home playoff game, scoring twice in the second leg of the Eastern Conference Championship agianst the Red Bulls to help send the Revs back to MLS Cup.

In 61 MLS regular season and postseason games, Davies now has 21 goals and six assists with 10 goals and five assists coming in 35 games with the Revs.

WOODBERRY ADDS AN ASSIST IN THIRD STRAIGHT START

London Woodberry registered his first assist of his MLS career last weekend, setting up Charlie Davies' 9th minute opener against the Red Bulls. The 23-year old defender played an early cross into the NYRB area, succesfully finding with the head of a diving Charlie Davies. Despite playing just the last three games, Woodberry already ranks fourth on the Revs with 16 crosses attempted this season, with this being the first that the club had converted into a goal. Only Chris Tierney (66), Kelyn Rowe (26) and Lee Nguyen have attempted more crosses than Woodberry, with only Woodberry successfully completing his crosses more than 30% of the time.

Woodberry found his way into Jay Heaps' lineup when Darrius Barnes was forced to undergo left knee surgery two weeks ago. The McKinney, Texas native has since started and played 90 minutes at right back in each of the last three games. Prior to this season, Woodberry had started just three times in MLS, playing the full 90 minutes only twice.

ANOTHER ASSIST FOR CALDWELL

Revolution midfielder Scott Caldwell recorded his second assist in as many games in the 2-1 win over New York on Saturday night, notching a game-winning assist on Teal Bunbury's goal. That was the second game-winning assist of Caldwell's career, having also assisted on Lee Nguyen's late winner against San Jose on March 29, 2014.

Caldwell, who scored the first goal of his MLS career a week earlier against Real Salt Lake, also assisted on Charlie Davies' 50th minute header in that win. The Braintree, Mass. native, who had never before recorded assists in consecutive games, now has six regular-season assists - two in each of the three years he has been in the league - to go along with two in the playoffs for the Revs. Caldwell recorded two assists in 29 and 26 appearances in 2013 and 2014, respectively, but already has two assists in just nine appearances for the Revs this season.

SPREADING OUT THE SCORING

With London Woodberry tallying an assist on Charlie Davies' 9th-minute goal last Saturday, no team in MLS has seen as many different players register an assist this season with ten players accounting for the Revs' 13 assists. FC Dallas is second in the league with nine different players recording assists so far this season. Scott Caldwell, Lee Nguyen and Kelyn Rowe have each recorded two assists to lead the team, while seven other players have each recorded a single assist, to leave the Revs the tied with three other teams for the second most assists in MLS.

Additonally, the Revolution head into Friday night's game with 12 goals in their first nine games of the season, leaving them tied with three other teams (Columbus, New York and Sporting Kansas City for the third most goals in MLS this season. Those 12 goals have come from seven different players, tying the Revolution with LA Galaxy, Sporting and Vancover for the second highest number of different goal scorers on the season. Only D.C. United has more, with eight different goal scorers. The Revs' total is led by Charlie Davies who scored his team-best third goal last weekend, while Juan Agudelo, Teal Bunbury and Kelyn Rowe each have two goals, and three players – Scott Caldwell, Lee Nguyen and Chris Tierney – have each scored once.

This balanced distribution of statistics is nothing new for the Revs. Last season, 14 different players scored a regular-season goal for the club, tying for the second-most goal scorers among all MLS teams with Colorado, Chicago and Portland also having 14 different scorers. Only Philadelphia had more scorers with 15. The Revs were also near the top of MLS with 15 different players recording an assist for the club last season. Only Philadelphia (with 17) had more players, while Colorado, D.C., Montreal and Portland also had 15 different players with at least one assist.

REVS REVEALING DEPTH ACROSS THE BACK LINE (JM)

Through the first nine games of the regular season, the Revolution have used six different defensive combinations in front of goalkeeper Bobby Shuttleworth, but despite all of the changes, the results have largely been positive. Since conceding five goals in their first two games of the year, games that saw New England start the same back four each time, the club has allowed just three goals in the last seven games, using five different back four combos.

The most change has come at right back where four different players have already started for Jay Heaps. Kevin Alston started each of the first two games before exiting the loss to NYC FC with a hamstring injury. Jeremy Hall started there in the home opener against Montreal before Darrius Barnes claimed the position for the next three matches. However, Barnes was forced to undergo left knee surgery late last month, ruling him out for six months, opening the door for London Woodberry, who has started and played 90 minutes in each of the last three games.

In central defense, Andrew Farrell has played the full 90 minutes in all nine games, but he has been paired with Jose Goncalves five times, Jermaine Jones three times and Darrius Barnes once. At left back, Chris Tierney started the first five games before an ankle injury kept him out of the 0-0 draw with Columbus on April 11. He came off the bench a week later in Philadelphia before returning to the starting lineup against RSL on April 25. Kevin Alston started the two games that Tierney could not.

SHUTTLEWORTH STREAK SNAPPED

While goalkeeper Bobby Shuttleworth saw his streak of not conceding a goal from open play end at 619 minutes on Saturday when Sacha Kljestan scored for the Red Bulls, Shuttleworth is still tied for second in the league for shutouts (4) and tied for fourth with a 0.89 goals against average. Now in his seventh season with the Revolution, Shuttleworth has only once finished a season with a goals against average below 1.00, coming in 2012 when he only made seven appearances and recorded a goals against average of 0.71 with three shutouts.
In his career, Shuttleworth has a 1-1-0 record against expansion teams, posting a 1-0 win over Montreal on October 27, 2012 before suffering a 2-0 defeat to NYC FC in the club's second game of the 2015 season.

OPEN PLAY SHUTOUT STREAK ENDED

When the New York Red Bulls' Sacha Kljestan scored in the 73rd minute of last Saturday's game, he broke the Revs' streak without allowing a goal from open play. Until Kljestan's goal, the Revs had gone 619 minutes without allowing a goal from open play, conceding once on a penalty kick by San Jose's Chris Wondolowski and once on a free kick by Philadelphia's Cristian Maidana. That run stretched back to the club's second game of the season, a 2-0 loss to NYC FC at Yankee Stadium, when former Rev Patrick Mullins scored in the 84th minute.

JONES STARTING = POINTS FOR THE REVS

Since Jermaine Jones joined the Revolution in August 2014, the club has gone 13-3-3 in regular-season play and and an additional 3-1-1 in the MLS Cup Playoffs. However, of those 24 games, Jones has started 16 of them, including 11 in the regular season. In those 11 games, the Revs are 9-0-2, compared to 2-1-0 when he comes off the bench and 2-2-1 when he is not in the squad.

In the four games that Jones has played this season, three of which have seen him play in central defense, the Revs have allowed just two goals while scoring eight and going 3-0-1 for 10 of a possible 12 points.

HOMETOWN HEROES CONTINUE TO HELP THE REVS WIN

Two New England natives factored into the Revs' 2-1 win over the New York Red Bulls last Saturday at Gillette Stadium, with Charlie Davies scoring his team-best third goal of the season on a diving header in the 9th minute and Scott Caldwell recording a game-winning assist in the 60th minute.

The prior week, three New England natives scored for the Revs in the 4-0 victory over Real Salt Lake with Scott Caldwell and Chris Tierney each scoring their first goal of the season and Charlie Davies adding one as well. This was the first time in Revolution history that three different New England natives scored for the club in a regular-season game.

On the season, New England products have combined to score five of the Revs' 12 goals and tally four of their 13 assists through the first nine games. Charlie Davies (Manchester, N.H.) has three goals, Scott Caldwell (Braintree, Mass.) has scored one goal and added two assists, while Chris Tierney (Wellesley, Mass.) has scored one goal and recorded one assist, and Diego Fagundez (Leominster, Mass.) has recorded one assist for head coach Jay Heaps (Longmeadow, Mass.). Last season, those four New England natives combined to score nine of the club's 51 goals and record 15 of 49 assists.

REVS ADD HERIVAUX AS THIRD HOMEGROWN

Prior to last weekend's game against the Red Bulls, the Revolution announced that the club had signed midfielder Zachary Herivaux as a Homegrown Player from the Revolution Academy. A native of Brookline, Massachusetts, the 19-year-old has captained the Revolution Academy's Under-18 side for the last two seasons. Herivaux is the third Homegrown Player in club history, joining current Revolution midfielders Scott Caldwell and Diego Fagundez who also played in the Revs' Academy before signing with the club in 2012 and 2010 respectively.

Herivaux, who was named the Revs' inaugural UnitedHealthcare Youth Player of the Year in 2014 has spent time training with the first team, heading to the Desert Diamond Cup in Tucson, Arizona each of the last two years, appearing in three games in that time. Having previously committed to play college soccer at Providence College, Herivaux instead chose to sign a professional contract and began training with the club on Monday.

Herivaux, who was born in Osaka, Japan but grew up in Brookline, has spent four seasons with the Revolution Academy, making 92 appearances with the U-16 and U-18 teams, including 82 starts. A box-to-box midfielder, he originally joined the Academy in 2011 and has 12 goals and 14 assists in that time.

The midfielder initially joined the Revs' Under-16 team ahead of the 2011-12 season before splitting time between the U-16s and U-18s during the 2012-13 season, including four appearances with the U-18s in the Development Academy Finals Week in July 2013. Herivaux became an integral part of the Revolution U-18s in the 2013-14 season, as he captained the side to the Development Academy Playoffs. So far this season, he has made 16 starts for the U-18s, scoring four goals and adding two assists.

Eligible to play internationally for Haiti, Japan and the Unites States, Herivaux spent time in camp with the U.S. Under-15 Boys' National Team in 2011. However, his most recent international experience came with Haiti as he played for the country at the 2015 CONCACAF U-20 Championship. He appeared in all five of Haiti's games at the competition, starting games against El Salvador, Cuba and Honduras.

REVOLUTION HOMEGROWNS PAY HOMAGE TO THE PAST

Zachary Herivaux will wear the No. 21 shirt for New England in honor of Revolution legend Shalrie Joseph. Joseph, who helped discover Herivaux and has served as a mentor to the 19-year-old, played in a club record 261 regular-season games for the Revs, scoring 37 goals and adding 34 assists while being named to the MLS Best XI four times and the Revs' Most Valuable Player in 2005 and 2009.

In addition to Herivaux wearing the No. 21 shirt, Scott Caldwell wears the No. 6 shirt that his current head coach, Jay Heaps, wore from 2001-09 while Diego Fagundez wears the No. 14 shirt that Steve Ralston wore from 2002-10.

Joseph, Heaps and Ralston rank first, third and fourth in club history in games played and are three of the only four players to have appeared in 200 or more regular-season games for New England.

PLAYING AS THE CONFERENCE CHAMPIONS

The Revolution won their fifth Eastern Conference Championship in 2014, defeating the New York Red Bulls 4-3 on aggregate for the right to play for MLS Cup. That was the fifth time that New England had reached MLS Cup, good for the third-most in MLS history, and the first since 2007, equaling the longest stretch in club history without an appearance in the league's championship.

The Revs have finished each season as reigning conference champions with more wins than losses and have failed to reach the Conference Championship just once.

FLAG OF NEW ENGLAND

Long before the sewing of the American flag as we know it -- before there were the United States, and hundreds of years before its slightly-altered stars and stripes emerged on the Revolution club badge – a flag of a different design was flown proudly in the early colonies that now comprise New England.

Historic Revolutionary War artist John Trumbull's depiction of the Battle of Bunker Hill featured a red flag with a green pine tree, which often served as a representation of the New England colonies. While historians argue the exact dates of origin of this early flag, over time, the design stood out as a symbol of honor for the territory.

It was a reflection of unification. It's flown as an homage to the region's pride and passion.

No group has more pride or passion than Revolution supporters, who have flown the flag of New England in Gillette Stadium, and the former Foxboro Stadium, since the club's inception in 1996.

With such a deep connection to both club and country on many different levels, the flag of New England now adorns the Revolution uniforms – both as testament to the region's revolutionary history, and as a visual representation of the club's supporters.

Situated at the base of the neck on the back of the club's primary jersey and the serving as the inspiration for the club's secondary kit, the flag of New England now lives in honor on every New England Revolution jersey.

With the flag of New England playing such a prominent role in the Revs' uniforms, the players and supporters alike are reminded that the club holds true to its community's historic roots and continues to proudly represent the historic region of New England, while symbolically bringing the supporters onto the field for each and every game.

MLSSoccer.com Team of the Week

Week 1 at Seattle Sounders FC _____ None
Week 2 at New York City FC _____ Bobby Shuttleworth
Week 3 vs. Montral Impact _____ None
Week 4 vs. San Jose Earthquakes _____ Kelyn Rowe
Week 5 at Colorado Rapids _____ Juan Agudelo
Week 6 vs. Columbus Crew SC _____ None
Week 7 at Philadelphia Union _____ Teal Bunbury, Jay Heaps
Week 8 vs. Real Salt Lake _____ Charlie Davies, Chris Tierney; Juan Agudelo (B)
Week 9 vs. New York Red Bulls _____ London Woodberry; Scott Caldwell (B)
Week 10 at Orlando City SC _____
Week 11 vs. Toronto FC _____
Week 12 at Sporting Kansas City and vs. D.C. United _____
Week 13 vs. LA Galaxy _____
Week 14 at Portland Timbers _____
Week 15 vs. Chicago Fire _____
Week 16 at D.C. United _____
Week 17 at Columbus Crew SC and vs. Vancouver Whitecaps FC _____
Week 18 at FC Dallas _____
Week 19 at New York Red Bulls _____
Week 20 vs. New York City FC _____
Week 21 at Chicago Fire _____
Week 22 vs. Toronto FC _____
Week 23 NO GAME _____
Week 24 vs. Houston Dynamo _____
Week 25 NO GAME _____
Week 26 at Philadelphia Union _____
Week 27 vs. Orlando City SC _____
Week 28 at Toronto FC _____
Week 29 vs. New York Red Bulls and at Montreal Impact _____
Week 30 vs. Philadelphia Union _____
Week 31 at Chicago Fire _____
Week 32 NO GAME _____
Week 33 vs. Montreal Impact _____
Week 34 at New York City FC _____

(B) - Bench

Santander

MAN OF THE MATCH & MAN OF THE MONTH

March 8 at Seattle Sounders FC _____ Kelyn Rowe
March 15 at New York City FC _____ Bobby Shuttleworth
March 21 vs. Montreal Impact _____ Juan Agudelo
March 28 vs. San Jose Earthquakes _____ Kelyn Rowe
MARCH MAN OF THE MONTH _____ Kelyn Rowe

April 4 at Colorado Rapids _____ Bobby Shuttleworth
April 11 vs. Columbus Crew SC _____ Andrew Farrell
April 19 at Philadelphia Union _____ Teal Bunbury
April 25 vs. Real Salt Lake _____ Juan Agudelo
APRIL MAN OF THE MONTH _____ Bobby Shuttleworth

May 2 vs. New York Red Bulls _____ Teal Bunbury
May 8 at Orlando City SC _____
May 16 vs. Toronto FC _____
May 20 at Sporting Kansas City _____
May 23 vs. D.C. United _____
May 31 vs. LA Galaxy _____
MAY MAN OF THE MONTH _____

June 6 at Portland Timbers _____
June 13 vs. Chicago Fire _____
June 21 at D.C. United _____
June 24 at Columbus Crew SC _____
June 27 vs. Vancouver Whitecaps FC _____
JUNE MAN OF THE MONTH _____

July 4 at FC Dallas _____
July 11 at New York Red Bulls _____
July 18 vs. New York City FC _____
July 25 at Chicago Fire _____
JULY MAN OF THE MONTH _____

Aug. 1 vs. Toronto FC _____
Aug. 15 vs. Houston Dynamo _____
Aug. 29 at Philadelphia Union _____
AUGUST MAN OF THE MONTH _____

Sept. 5 vs. Orlando City SC _____
Sept. 13 at Toronto FC _____
Sept. 16 vs. New York Red Bulls _____
Sept. 19 at Montreal Impact _____
Sept. 26 vs. Philadelphia Union _____
SEPTEMBER MAN OF THE MONTH _____

Oct. 3 at Chicago Fire _____
Oct. 17 vs. Montreal Impact _____
Oct. 25 at New York City FC _____
OCTOBER MAN OF THE MONTH _____

MLS HONORS AND AWARDS

MLS Player of the Month Nominee: (bold indicates award winner)
Andrew Farrell (April)

MLS Player of the Week:
Kelyn Rowe (Week 4 vs. SJ)

AT&T Goal of the Week Nominee: (bold indicates award winner)
Juan Agudelo (Week 5 at COL)
Chris Tierney (Week 8 vs. RSL)
Charlie Davies (Week 9 vs. NYRB)

MLS Save of the Week Nominee: (bold indicates award winner)
Bobby Shuttleworth (Week 2 at NYC)
Bobby Shuttleworth (Week 5 at COL)

PLAYER BIOS

2 | ANDREW FARRELL

POSITION: Defender | Ht. 5-11 | Wt. 185
BIRTHDAY: April 2, 1992 (23)
HOMETOWN: Louisville, Ky.
COLLEGE: Louisville
LAST CLUB: --
ACQUIRED: Selected by the Revolution in the first round (1st overall) of the 2013 MLS SuperDraft.

REGULAR-SEASON GAME HIGHS:
Goals: N/A
Assists: 1 (6/2/13 vs. LA)
Shots: 2 (2x, last 3/29/14 at SJ)
Shots on Goal: 1 (5x, last 10/4/14 vs. CLB)
Fouls Committed: 4 (6/8/14 vs. NY)
Fouls Suffered: 4 (2x, last 7/30/14 vs. COL)

LAST REGULAR SEASON...
Appearance: 5/2/15 vs. NYRB
Start: 5/2/15 vs. NYRB
Goal: N/A
Assist: 6/2/13 vs. LA
Yellow Card: 9/13/14 vs. MTL
Red Card: 6/15/13 at VAN

Career Statistics in MLS: 73 GP/73 GS/0 G/1 A
Career Statistics with the Revolution: 73 GP/73 GS/0 G/1A

LAST GAME: Started and played the full 90 minutes in central defense in the 2-1 home win over the New York Red Bulls on May 2 at Gillette Stadium.

2015:
- Has made nine starts, all in central defense after spending the last two seasons primarily playing as a right back.
- Is the only outfield player to have played every minute of the regular season so far.
- Was one of five nominees for the Etihad Airways MLS Player of the Month for April.

4 | STEVE NEUMANN

POSITION: Midfielder | Ht. 6-0 | Wt. 165
BIRTHDAY: Oct. 2, 1991 (23)
HOMETOWN: New Hope, Pa.
COLLEGE: Georgetown
LAST CLUB: --
ACQUIRED: Selected by the Revolution in the first round (4th overall) of the 2014 MLS SuperDraft.

REGULAR-SEASON GAME HIGHS:
Goals: N/A
Assist: N/A
Shots: 4 (10/16/14 at HOU)
Shots on Goal: 1 (6x, last 4/25/15 vs. RSL)
Fouls Committed: 2 (10/16/14 at HOU)
Fouls Suffered: 1 (6x last, 10/16/14 at HOU)

LAST REGULAR SEASON...
Appearance: 4/25/15 vs. RSL
Start: 10/16/14 at HOU
Goal: N/A
Assist: N/A
Yellow Card: N/A
Red Card: N/A

Career Statistics in MLS: 27 GP/3 GS/0 G/0 A
Career Statistics with the Revolution: 27 GP/3 GS/0 G/0 A

LAST GAME: Was on the bench but did not play in the 2-1 home win over the New York Red Bulls on May 2 at Gillette Stadium.

2015:
- Has been in the 18-man squad for eight of the nine games this season.
- Tied with Diego Fagundez for most subsitute appearances with four on the year.

5 | JEREMY HALL

POSITION: Defender | Ht. 5-10 | Wt. 175
BIRTHDAY: Sept. 11, 1988 (26)
HOMETOWN: Tampa, Fla.
COLLEGE: Maryland
LAST CLUB: Toronto FC (MLS)
ACQUIRED: Traded to the Revolution from Toronto FC on Dec. 18, 2014, in exchange for the Revs' fourth round pick in the 2015 MLS SuperDraft.

REGULAR-SEASON GAME HIGHS:
Goals: 1 (2x, last 4/20/13 vs. HOU w/ TFC)
Assists: 1 (6x, last 6/1/13 vs. PHI w/ TFC)
Shots: 3 (3/26/11 at TFC w/ POR)
Shots on Goal: 1 (9x, last 7/27/13 vs. CLB w/ TFC)
Fouls Committed: 5 (10/21/10 vs. NE w/ NY)
Fouls Suffered: 3 (4x, last 3/19/14 at RSL w/ TFC)

LAST REGULAR SEASON...
Appearance: 3/21/15 vs. MTL
Start: 3/21/15 vs. MTL
Goal: 4/20/13 vs. HOU (w/ TFC)
Assist: 6/1/13 vs. PHI (w/ TFC)
Yellow Card: 3/21/15 vs. MTL
Red Card: 8/6/11 at SJ (w/ POR)

Career Statistics in MLS: 116 GP/98 GS/2 G/6 A
Career Statistics with the Revolution: 1 GP/1 GS/0 G/0 A

LAST GAME: Was unavailable for selection in the 2-1 home win over the New York Red Bulls on May 2 at Gillette Stadium.

2015:
- Made his Revolution debut on March 21 against Montreal, playing the full 90 minutes at right back.

6 | SCOTT CALDWELL

POSITION: Midfielder | Ht. 5-8 | Wt. 150
BIRTHDAY: March 15, 1991 (24)
HOMETOWN: Braintree, Mass.
COLLEGE: Akron
LAST CLUB: --
ACQUIRED: Signed by the Revolution as a Homegrown Player on Dec. 21, 2012.

REGULAR-SEASON GAME HIGHS:
Goals: 1 (4/25/15 vs. RSL)
Assists: 1 (6x, last 5/2/15 vs. NYRB)
Shots: 2 (3x, last 4/25/15 vs. RSL)
Shots on Goal: 1 (4x, last 4/25/15 vs. RSL)
Fouls Committed: 6 (4/25/15 vs. RSL)
Fouls Suffered: 4 (3/28/15 vs. SJ)

LAST REGULAR SEASON...
Appearance: 5/2/15 vs. NYRB
Start: 5/2/15 vs. NYRB
Goal: 4/25/15 vs. RSL
Assist: 5/2/15 vs. NYRB
Yellow Card: 9/7/14 vs. CHI
Red Card: N/A

Career Statistics in MLS: 64 GP/45 GS/1 G/6 A
Career Statistics with the Revolution: 64 GP/45 GS/1 G/6 A

LAST GAME: Started and played the full 90 minutes in central midfield in the 2-1 home win over the New York Red Bulls on May 2 at Gillette Stadium, helping to set up Teal Bunbury's game-winning goal in the 60th minute. That was his second assist in as many games.

2015:
- Has made nine appearances, including eight starts, all in central midfield.
- Scored his first-ever career goal in the 4-0 home win over RSL on April 25. Also recorded his first assist of the season in that game.
- Set a career-high when he was fouled four times in the 2-1 win over San Jose on March 28, though he conceded a penalty in that game.
- Tied his career-high with two shots and one shot on goal against RSL on April 25.
- Has already been fouled 13 times this season - he has never been fouled more than 20 times in a single season.
- Was named to the bench of MLSSoccer.com's Team of the Week for Week 9.

PLAYER BIOS

7 | SEAN OKOLI

POSITION: Forward | Ht. 6-1 | Wt. 180
BIRTHDAY: Feb. 3, 1993 (22)
HOMETOWN: Federal Way, Wash.
COLLEGE: Wake Forest
LAST CLUB: Seattle Sounders FC (MLS)
ACQUIRED: Traded to the Revolution from Seattle Sounders FC on Jan. 16, 2015, in exchange for the Revs' second round pick in the 2015 MLS SuperDraft. He signed with the club on Jan. 19, 2015.

REGULAR-SEASON GAME HIGHS:
Goals: N/A
Assists: N/A
Shots: N/A
Shots on Goal: N/A
Fouls Committed: 1 (2x, last 4/4/15 at COL)
Fouls Suffered: 1 (3x, last 3/28/15 vs. SJ)

LAST REGULAR SEASON...
Appearance: 4/4/15 at COL
Start: N/A
Goal: N/A
Assist: N/A
Yellow Card: N/A
Red Card: N/A

Career Statistics in MLS: 6 GP/0 GS /0 G/0 A
Career Statistics with the Revolution: 3 GP/0 GS/0 G/0 A

LAST GAME: Was on the bench but did not play in the 2-1 home win over the New York Red Bulls on May 2 at Gillette Stadium.

2015:
- Made his Revolution debut coming on as a second-half substitute in the season-opening loss to Seattle on March 8.
- Has made three substitute appearances this season, and has been included in the 18-man squad for all nine games.

8 | CHRIS TIERNEY

POSITION: Defender | Ht. 6-0 | Wt. 165
BIRTHDAY: Jan. 9, 1986 (29)
HOMETOWN: Wellesley, Mass.
COLLEGE: Virginia
LAST CLUB: --
ACQUIRED: Selected by the Revolution in the first round (13th overall) of the 2008 MLS Supplemental Draft.

REGULAR-SEASON GAME HIGHS:
Goals: 1 (8x, last 4/25/15 vs. RSL)
Assists: 2 (9/7/11 at PHI)
Shots: 4 (2x, last 7/12/14 vs. CHI)
Shots on Goal: 3 (3x, last 3/31/12 at LA)
Fouls Committed: 3 (5/5/12 at RSL)
Fouls Suffered: 3 (2x, last 6/2/13 vs. LA)

LAST REGULAR SEASON...
Appearance: 5/2/15 vs. NYRB
Start: 5/2/15 vs. NYRB
Goal: 4/25/15 vs. RSL
Assist: 3/28/15 vs. SJ
Yellow Card: 5/2/15 vs. NYRB
Red Card: 10/22/11 at TFC

Career Statistics in MLS: 163 GP/148 GS/8 G/27 A
Career Statistics with the Revolution: 163 GP/148 GS/8 G/27 A

LAST GAME: Started and played the full 90 minutes at left back in the 2-1 home win over the New York Red Bulls on May 2 at Gillette Stadium.

2015:
- Has made eight appearances, including seven starts, all at left back.
- Scored his first goal of the season - a game-winner - in the 4-0 home win over RSL on April 25. The goal was nominated for the MLS Goal of the Week award.
- Tallied the game-winning assist in the Revs' first win of the season over San Jose on March 28. That tied him with Shalrie Joseph for the second-most in club history.

9 | CHARLIE DAVIES

POSITION: Forward | Ht. 5-10 | Wt. 170
BIRTHDAY: June 25, 1986 (28)
HOMETOWN: Manchester, N.H.
COLLEGE: Boston College
LAST CLUB: Randers FC (DEN)
ACQUIRED: Signed by the Revolution on loan from Randers FC (DEN) through a trade with D.C. United on Aug. 9, 2013 in exchange for the Revs' fourth round pick in the 2014 MLS SuperDraft; signed permanently on a free transfer from Randers on Jan. 9, 2014.

REGULAR SEASON GAME HIGHS:
Goals: 3 (9/10/11 at CHV w/ DC)
Assists: 1 (5x, last 10/11/14 at MTL)
Shots: 5 (9/10/11 at CHV w/ DC)
Shots on Goal: 3 (2x, last 9/10/11 at CHV w/ DC)
Fouls Committed: 5 (8/30/14 at TFC)
Fouls Suffered: 4 (8/23/14 vs. CHV)

LAST REGULAR SEASON...
Appearance: 5/2/15 vs. NYRB
Start: 5/2/15 vs. NYRB
Goal: 5/2/15 vs. NYRB
Assist: 10/11/14 at MTL
Yellow Card: 4/4/15 at COL
Red Card: N/A

Career Statistics in MLS: 56 GP/36 GS /17 G/5 A
Career Statistics with the Revolution: 30 GP/18 GS/6 G/4 A

LAST GAME: Started and scored a goal for the third consecutive game, while playing 90 minutes up front. Scored his third goal of the season, heading in a cross from London Woodberry in the 9th minute. The goal was the fastest goal the Revs have scored this season and represents the second longest goal-scoring streak in Davies' career, with one goal scored in each of the last three games.

2015:
- Has made eight appearances, including five starts on the season.
- Scored a team best three goals this season, coming in consecutive games at Philadelphia on April 19, against RSL on April 25 and against New York Red Bulls on May 2.
- The team has a 5-0-0 record in the five games that he has started.

10 | TEAL BUNBURY

POSITION: Forward | Ht. 6-2 | Wt. 185
BIRTHDAY: Feb. 27, 1990 (25)
HOMETOWN: Prior Lake, Minn.
COLLEGE: Akron
LAST CLUB: Sporting Kansas City (MLS)
ACQUIRED: Traded to the Revolution from Sporting Kansas City on Feb. 19, 2014, in exchange for the Revs' first round pick in the 2015 MLS SuperDraft and allocation money.

REGULAR-SEASON GAME HIGHS:
Goals: 2 (2x, last 9/10/11 vs HOU w/ SKC)
Assists: 1 (14x, last 4/19/15 at PHI)
Shots: 7 (3x, last 7/28/12 vs. CLB w/ SKC)
Shots on Goal: 4 (2x, last 10/1/11 at SJ w/ SKC)
Fouls Committed: 7 (8/27/11 vs. FCD w/ SKC)
Fouls Suffered: 5 (10/16/10 at NE w/ SKC)

LAST REGULAR SEASON...
Appearance: 5/2/15 vs. NYRB
Start: 5/2/15 vs. NYRB
Goal: 5/2/15 vs. NYRB
Assist: 4/19/15 at PHI
Yellow Card: 5/2/15 vs. NYRB
Red Card: 8/27/11 vs. FCD (w/ SKC)

Career Statistics in MLS: 126 GP/80 GS /25 G/14 A
Career Statistics with the Revolution: 37 GP/32 GS/6 G/7 A

LAST GAME: Started and played 90 minutes on the right wing in the 2-1 home win over the New York Red Bulls on May 2 at Gillette Stadium, scoring the game-winning goal in the 60th-minute of that game. He finished the game with two shots, tying a season-high while also collecting his second caution of the season for a foul on Dax McCarty in the 76th minute.

2015:
- Has made six appearances, including four starts on the season.
- Scored the game-winning goal in the 60th minute against the Red Bulls on May 2.
- Recorded his first goal and first assist of the season against the Union on April 19.
- Missed three games after suffering a right shoulder sprain late in the season-opener

PLAYER BIOS

11 | KELYN ROWE

POSITION: Midfielder | Ht. 5-8 | Wt. 155
BIRTHDAY: Dec. 2, 1991 (23)
HOMETOWN: Federal Way, Wash.
COLLEGE: UCLA
LAST CLUB: --
ACQUIRED: Selected by the Revolution in the first round (3rd overall) of the 2012 MLS SuperDraft.

REGULAR-SEASON GAME HIGHS:
Goals: 2 (2x, last 3/28/15 vs. SJ)
Assists: 2 (6/2/13 vs. LA)
Shots: 7 (3/28/15 vs. SJ)
Shots on Goal: 5 (3/28/15 vs. SJ)
Fouls Committed: 4 (9/8/13 vs. MTL)
Fouls Suffered: 5 (7/26/14 vs. CLB)

LAST REGULAR SEASON...
Appearance: 5/2/15 vs. NYRB
Start: 5/2/15 vs. NYRB
Goal: 3/28/15 vs. SJ
Assist: 4/25/15 vs. RSL
Yellow Card: 9/3/14 vs. SKC
Red Card: N/A

Career Statistics in MLS: 99 GP/76 GS /17 G/20 A
Career Statistics with the Revolution: 99 GP/76 GS /17 G/20 A

LAST GAME: Started and played the first 56 minutes in central midfield before being replaced by Lee Nguyen in the 2-1 home win over the New York Red Bulls on May 2 at Gillette Stadium.

2015:
- Has made nine appearances, including eight starts on the season.
- Tied for the team-lead in assists (2) and leads the team in shots on goal (8).
- Registered the second multi-goal game of his MLS career on March 28, scoring twice in a 2-1 win over San Jose.
- Set career-highs with seven shots and five shots on goal in that game.
- Was named the MLS Player of the Week for week 4 of the season on March 31.
- Tallied the 20th assist of his MLS career on April 25 against Real Salt Lake.

12 | ANDY DORMAN

POSITION: Midfielder | Ht. 6-1 | Wt. 170
BIRTHDAY: May 1, 1982 (33)
HOMETOWN: Flintshire, Wales
COLLEGE: Boston University
LAST CLUB: Bristol Rovers (ENG) on loan
ACQUIRED: Signed by the Revolution on a free transfer from Crystal Palace (ENG) on Nov. 15, 2012.

REGULAR-SEASON GAME HIGHS:
Goals: 2 (6/23/07 vs. TFC)
Assists: 2 (2x, last 10/7/06 at DC)
Shots: 7 (4/7/07 at CHI)
Shots on Goal: 4 (6/23/07 vs. TFC)
Fouls Committed: 3 (13x, last 5/2/15 vs. NYRB)
Fouls Suffered: 5 (10/19/13 vs. CLB)

LAST REGULAR SEASON...
Appearance: 5/2/15 vs. NYRB
Start: 5/2/15 vs. NYRB
Goal: 7/14/07 at NY
Assist: 6/28/14 vs. PHI
Yellow Card: 5/2/15 vs. NYRB
Red Card: 10/5/13 at NY

Career Statistics in MLS: 147 GP/104 GS /17 G/20 A
Career Statistics with the Revolution: 147 GP/104 GS /17 G/20 A

LAST GAME: Started and played 74 minutes in central midfield before being replaced by Jose Goncalves in the 2-1 home win over the New York Red Bulls on May 2 at Gillette Stadium, tying a career-high three fouls committed including his fourth yellow card of the season.

2015:
- Has made seven appearances in central midield, starting six games.
- Made the 100th start of his Revolution career on March 15 against NYC FC, becoming the 15th player in club history to do so.
- Leads the club with four bookings on the season, having been shown yellow cards against NYC FC, Colorado, Columbus and the New York Red Bulls.

13 | JERMAINE JONES

POSITION: Midfielder | Ht. 6-0 | Wt. 170
BIRTHDAY: Nov. 3, 1981 (33)
HOMETOWN: Frankfurt, Germany
COLLEGE: --
LAST CLUB: Besiktas (TUR) on loan
ACQUIRED: Signed by the Revolution as a Designated Player on Aug. 24, 2014.

REGULAR-SEASON GAME HIGHS:
Goals: 1 (2x, last 10/4/14 vs. CLB)
Assists: 1 (4x, last 10/16/14 at HOU)
Shots: 3 (2x, last 10/25/14 vs. TFC)
Shots on Goal: 2 (10/4/14 vs. CLB)
Fouls Committed: 3 (2x, last 10/11/14 at MTL)
Fouls Suffered: 5 (9/7/14 vs. CHI)

LAST REGULAR SEASON...
Appearance: 5/2/15 vs. NYRB
Start: 5/2/15 vs. NYRB
Goal: 10/4/14 vs. CLB
Assist: 10/16/14 at HOU
Yellow Card: 4/11/15 vs. CLB
Red Card: N/A

Career Statistics in MLS: 14 GP/11 GS /2 G/4 A
Career Statistics with the Revolution: 14 GP/11 GS /2 G/4 A

LAST GAME: Started and played the full 90 minutes as the Revolution captain in the 2-1 home win over the New York Red Bulls on May 2 at Gillette Stadium.

2015:
- Has made four starts this season, playing the full 90 minutes in the last three games after playing the opening 45 minutes against Columbus Crew SC on April 11.
- Wore the captain's armband for the first time in his Revolution career in the 2-1 win over the Union on April 19. Retained the captaincy the following two weeks against RSL and New York Red Bulls.
- Underwent sports hernia surgery on Feb. 10 and missed the first five games of the season.
- Made two appearances with the U.S. National Team during the offseason, bringing his career total to 50.

14 | DIEGO FAGUNDEZ

POSITION: Midfielder | Ht. 5-8 | Wt. 140
BIRTHDAY: Feb. 14, 1995 (20)
HOMETOWN: Leominster, Mass.
COLLEGE: --
LAST CLUB: --
ACQUIRED: Signed by the Revolution as a Homegrown Player on Nov. 15, 2010.

REGULAR-SEASON GAME HIGHS:
Goals: 2 (5/11/14 vs. SEA)
Assists: 2 (2x, last 8/25/13 vs. PHI)
Shots: 6 (4x, last 6/28/14 vs. PHI)
Shots on Goal: 3 (2x, last 8/4/13 vs. TFC)
Fouls Committed: 4 (6/29/13 at CHV)
Fouls Suffered: 3 (2x, last 7/26/14 vs. CLB)

LAST REGULAR SEASON...
Appearance: 5/2/15 vs. NYRB
Start: 3/21/15 vs. MTL
Goal: 9/7/14 vs. CHI
Assist: 4/19/15 at PHI
Yellow Card: 5/24/14 vs. DC
Red Card: N/A

Career Statistics in MLS: 95 GP/67 GS /22 G/15 A
Career Statistics with the Revolution: 95 GP/67 GS /22 G/15 A

LAST GAME: Played the final seven minutes of the 2-1 home win over the New York Red Bulls at Gillette Stadium after replacing Juan Agudelo in the 83rd minute of that game.

2015:
- Has made seven appearances on the season, starting each of the first three games of the year before making substitute appearances in each of the last four games, tying him with Steve Neumann for most substitute appearances made on the season.
- Recorded his first assist of the season on Teal Bunbury's game-winner against the Union on April 19. That was his first game-winning assist since April 26, 2014 when he also set up Bunbury against Kansas City.
- During the offseason, he represented Uruguay at the U-20 South American Youth Football Championship, making four appearances, including three starts.

PLAYER BIOS

16 | DAIGO KOBAYASHI

POSITION: Midfielder | Ht. 5-10 | Wt. 155
BIRTHDAY: Feb. 19, 1983 (32)
HOMETOWN: Fuji, Japan
COLLEGE: --
LAST CLUB: Vancouver Whitecaps FC (MLS)
ACQUIRED: Traded to the Revolution from Vancouver Whitecaps FC on Feb. 26, 2014, in exchange for New England's fourth round pick in the 2016 MLS SuperDraft.

REGULAR-SEASON GAME HIGHS:
Goals: 1 (2x, last 9/7/13 at FCD w/ VAN)
Assists: 2 (10/9/13 at SEA w/ VAN)
Shots: 3 (3x, last 8/30/14 at TFC)
Shots on Goal: 2 (9/7/13 at FCD w/ VAN)
Fouls Committed: 3 (4/19/14 at CHI)
Fouls Suffered: 4 (8/3/13 at POR w/ VAN)

LAST REGULAR SEASON...
Appearance: 3/28/15 vs. SJ
Start: 3/28/15 vs. SJ
Goal: 9/7/13 at FCD (w/ VAN)
Assist: 3/28/15 vs. SJ
Yellow Card: 9/26/14 at SKC
Red Card: N/A

Career Statistics in MLS: 68 GP/47 GS /2 G/9 A
Career Statistics with the Revolution: 38 GP/26 GS /0 G/5 A

LAST GAME: Was unavailable for selection in the 2-1 home win over the New York Red Bulls on May 2 at Gillette Stadium due to a left hamstring strain.

2015:
- Has made four appearances, including three starts, all in central midfield, tallying one assist in the 2-1 home win over San Jose on March 28.
- Missed the last five games with a left hamstring strain, marking the first regular-season games that he has missed since joining the Revs in February 2014.

17 | JUAN AGUDELO

POSITION: Forward | Ht. 6-1 | Wt. 180
BIRTHDAY: Nov. 23, 1992 (22)
HOMETOWN: Barnegat, N.J.
COLLEGE: --
LAST CLUB: FC Utrecht (NED) on loan
ACQUIRED: Signed with the Revolution on Jan. 30, 2015.

REGULAR-SEASON GAME HIGHS:
Goals: 2 (2x, last 8/25/13 vs. PHI)
Assists: 2 (8/29/12 at NE w/ CHV)
Shots: 6 (4x, last 4/25/15 vs. RSL)
Shots on Goal: 3 (4x, last 4/25/15 vs. RSL)
Fouls Committed: 7 (10/27/13 at CLB)
Fouls Suffered: 6 (3/19/11 vs. SEA w/ NY)

LAST REGULAR SEASON...
Appearance: 5/2/15 vs. NYRB
Start: 5/2/15 vs. NYRB
Goal: 4/25/15 vs. RSL
Assist: 4/25/15 vs. RSL
Yellow Card: 5/2/15 vs. NYRB
Red Card: N/A

Career Statistics in MLS: 82 GP/53 GS /20 G/8 A
Career Statistics with the Revolution: 23 GP/18 GS /9 G/2 A

LAST GAME: Started and played 83 minutes on the wing in tthe 2-1 home win over the New York Red Bulls on May 2 at Gillette Stadium, committing a team-high four fouls.

2015:
- Has made nine starts, including four appearances at central forward and five on the wing.
- Scored the game-winner against the Colorado Rapids on April 4, a goal that was nominated for the MLS Goal of the Week award.
- Scored his first goal at Gillette Stadium since August 25, 2013 and added the game-winning assist against RSL on April 25, while also matching a career-highs in shots (6) and shots on goal (3).
- Returned to the U.S. National Team for a friendly against Mexico on April 15 after a year-long absence from the squad, coming off the bench in the 65th minute and scoring seven minutes later.

18 | BRAD KNIGHTON

POSITION: Goalkeeper | Ht. 6-2 | Wt. 185
BIRTHDAY: Feb. 6, 1985 (30)
HOMETOWN: Richmond, Va.
COLLEGE: UNC-Wilmington
LAST CLUB: Vancouver Whitecaps FC (MLS)
ACQUIRED: Traded to the Revolution from Vancouver Whitecaps FC on Dec. 11, 2013, in exchange for a conditional pick in the 2015 MLS SuperDraft.

REGULAR-SEASON GAME HIGHS:
Shots Faced: 13 (4/25/09 at RSL w/ NE)
Saves: 9 (4/4/09 vs. FCD w/ NE)
Goals Allowed: 6 (4/25/09 at RSL w/ NE)

LAST REGULAR SEASON...
Appearance: 6/28/14 vs. PHI
Start: 6/28/14 vs. PHI
Win: 5/17/14 at PHI
Shutout: 7/6/13 vs SEA (w/ VAN)

Career Statistics in MLS: 37 GP/35 GS /14-12-9 REC/1.43 GAA/7 SO
Career Statistics with the Revolution: 8 GP/8 GS /2-3-3 REC/2.50 GAA/0 SO

LAST GAME: Was on the bench but did not play in the 2-1 home win over the New York Red Bulls on May 2 at Gillette Stadium.

2015:
- Has served as the backup goalkeeper for all nine games this season but is yet to make an appearance.

21 | ZACHARY HERIVAUX

POSITION: Midfielder | Ht. 6-1 | Wt. 150
BIRTHDAY: February 1, 1996 (19)
HOMETOWN: Brookline, Mass.
COLLEGE: --
LAST CLUB: --
ACQUIRED: Signed by the Revolution as a Homegrown Player on May 2, 2015.

REGULAR-SEASON GAME HIGHS:
Goals: N/A
Assists: N/A
Shots: N/A
Shots on Goal: N/A
Fouls Committed: N/A
Fouls Suffered: N/A

LAST REGULAR SEASON...
Appearance: N/A
Start: N/A
Goal: N/A
Assist: N/A
Yellow Card: N/A
Red Card: N/A

Career Statistics in MLS: 0 GP/0 GS /0 G/0 A
Career Statistics with the Revolution: 0 GP/0 GS /0 G/0 A

LAST GAME: Was unavailable for selection in the 2-1 home win over the New York Red Bulls on May 2 at Gillette Stadium, after signing with the club earlier in the day.

2015:
- Signed as the third Homegrown player in club history on May 2 after playing four years in the Revolution Youth Academy.
- Joined the Revs for the 2015 Desert Diamond Cup in Tucson, Ariz. making appearances against Salt Lake and Colorado.
- Represented Haiti in the 2015 CONCACAF U-20 Championship, making five appearances in the competition, including three starts.

PLAYER BIOS

22 | BOBBY SHUTTLEWORTH

POSITION: Goalkeeper | Ht. 6-2 | Wt. 205
BIRTHDAY: May 13, 1987 (27)
HOMETOWN: Tonawanda, N.Y.
COLLEGE: Buffalo
LAST CLUB: --
ACQUIRED: Signed by the Revolution on June 18, 2009.

REGULAR-SEASON GAME HIGHS:
Shots Faced: 10 (9/14/13 at CHI)
Saves: 9 (5/2/13 at POR)
Goals Allowed: 5 (7/16/14 at LA)

LAST REGULAR SEASON...
Appearance: 5/2/15 vs. NYRB
Start: 5/2/15 vs. NYRB
Win: 5/2/15 vs. NYRB
Shutout: 4/25/15 vs. RSL

Career Statistics in MLS: 84 GP/82 GS /34-35-15 REC/1.28 GAA/25 SO
Career Statistics with the Revolution: 84 GP/82 GS /34-35-15 REC/1.28 GAA/25 SO

LAST GAME: Started and played the full 90 minutes in goal in the 2-1 home win over the New York Red Bulls on May 2 at Gillette Stadium. Made two saves to preserve his fifth win of the season.

2015:
- Has made nine starts, posting a 5-2-2 record, with a 0.89 GAA and four shutouts.
- Did not concede a goal from open play between March 15-May 2, a stretch of 619 minutes.
- Tallied the 30th win of his career on March 28 against San Jose, becoming the second goalkeeper in club history to do so.
- Has twice been nominated for the MLS Save of the Week award.

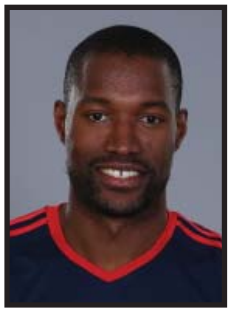

23 | JOSE GONCALVES

POSITION: Defender | Ht. 6-2 | Wt. 185
BIRTHDAY: Sept. 17, 1985 (29)
HOMETOWN: Lisbon, Portugal
COLLEGE: --
LAST CLUB: FC Sion (SUI)
ACQUIRED: Signed by the Revolution on loan from FC Sion (SWI) on Jan. 3, 2013; Club exercised his purchase option on Nov. 22, 2013

REGULAR-SEASON GAME HIGHS:
Goals: 1 (3x, last 9/26/14 at SKC)
Assist: 1 (2x, last 10/25/14 vs. TFC)
Shots: 2 (3x, last 3/8/14 at HOU)
Shots on Goal: 2 (10/12/13 at MTL)
Fouls Committed: 4 (7/12/14 vs. CHI)
Fouls Suffered: 5 (9/20/14 at CLB)

LAST REGULAR SEASON...
Appearance: 5/2/15 vs. NYRB
Start: 4/11/15 vs. CLB
Goal: 9/26/14 at SKC
Assist: 10/25/14 vs. TFC
Yellow Card: 3/8/15 at SEA
Red Card: 3/15/15 at NYC

Career Statistics in MLS: 67 GP/66 GS /3 G/2 A
Career Statistics with the Revolution: 67 GP/66 GS /3 G/2 A

LAST GAME: Made the first substitute appearance of his MLS career, playing the final 16 minutes in central defense after replacing Andy Dorman in the 74th minute in the 2-1 home win over the New York Red Bulls at Gillette Stadium on May 2.

2015:
- Has made six appearances, including five starts in central defense.
- Was unavailable for the home opener on March 21 while serving a one-game suspension for a red card that he was shown against NYC FC on March 15.
- Left the 2-0 win at Colorado on April 4 with left calf tightness, while he missed the 2-1 win at Philadelphia with a left calf strain.

24 | LEE NGUYEN

POSITION: Midfielder | Ht. 5-8 | Wt. 150
BIRTHDAY: Oct. 7, 1986 (28)
HOMETOWN: McKinney, Texas
COLLEGE: Indiana
LAST CLUB: Vancouver Whitecaps FC (MLS)
ACQUIRED: Selected by the Revolution from Vancouver Whitecaps FC in the Waiver Draft on March 2, 2012.

REGULAR-SEASON GAME HIGHS:
Goals: 2 (4x, last 10/16/14 at HOU)
Assists: 2 (2x, last 7/20/13 at CLB)
Shots: 6 (2x, last 9/3/14 vs. SKC)
Shots on Goal: 4 (2x, last 9/13/14 vs. MTL)
Fouls Committed: 6 (3/9/13 at CHI)
Fouls Suffered: 6 (2x, last 9/13/14 vs MTL)

LAST REGULAR SEASON...
Appearance: 5/2/15 vs. NYRB
Start: 4/25/15 vs. RSL
Goal: 4/4/15 at COL
Assist: 3/28/15 vs. SJ
Yellow Card: 4/19/15 at PHI
Red Card: N/A

Career Statistics in MLS: 103 GP/98 GS /28 G/16 A
Career Statistics with the Revolution: 103 GP/98 GS /28 G/16 A

LAST GAME: Played the final 34 minutes of the 2-1 home win over the New York Red Bulls on May 2 at Gillette Stadium after coming on for Kelyn Rowe in the 56th minute. He tallied his second assist of the season in the 60th minute, setting up Teal Bunbury's game-winning goal.

2015:
- Has made eight appearances including seven starts in the central midfield, scoring one goal and tallying one assist in the 2-1 win over San Jose on March 28.
- Scored his first goal of the season against Colorado on April 4, converting a second half penalty.
- Missed the season opener at Seattle on March 8 while recovering from a groin injury suffered while with the U.S. National Team in its annual January camp. He appeared in both games that the U.S. played as part of that camp. Was also called in to the U.S. squad for a

25 | DARRIUS BARNES

POSITION: Defender | Ht. 6-1 | Wt. 180
BIRTHDAY: Dec. 24, 1986 (28)
HOMETOWN: Raleigh, N.C.
COLLEGE: Duke
LAST CLUB: --
ACQUIRED: Selected by the Revolution in the third round (40th overall) of the 2009 MLS SuperDraft.

REGULAR-SEASON GAME HIGHS:
Goals: 1 (2x, last 7/4/14 at RSL)
Assists: 1 (4x, last 3/28/15 vs. SJ)
Shots: 2 (9/22/12 vs. NY)
Shots on Goal: 1 (4x, last 9/7/14 vs. CHI)
Fouls Committed: 4 (9/26/09 vs. SEA)
Fouls Suffered: 4 (10/15/11 vs. CLB)

LAST REGULAR SEASON...
Appearance: 4/11/15 vs. CLB
Start: 4/11/15 vs. CLB
Goal: 7/4/14 at RSL
Assist: 3/28/15 vs. SJ
Yellow Card: 9/20/14 at CLB
Red Card: N/A

Career Statistics in MLS: 125 GP/107 GS /2 G/4 A
Career Statistics with the Revolution: 125 GP/107 GS /2 G/4 A

LAST GAME: Was unavailable for selection in the 2-1 home win over the New York Red Bulls on May 2 at Gillette Stadium after undergoing surgery to repair a torn patellar tendon in his left knee.

2015:
- Has made five appearances, including four starts. Tallied one assist against San Jose on March 28.
- Placed on the disabled list on April 23 after undergoing surgery to repair a torn patellar tendon in his left knee and has missed the last three games.
- After making his season debut at NYC FC on March 15, coming on at right back for an injured Kevin Alston, Barnes started in four-straight games, in central defense against Montreal on March 21 and at right back against San Jose on March 28, Colorado on April 4 and Columbus on April 11.

PLAYER BIOS

26 | TREVOR SPANGENBERG

POSITION: Goalkeeper | Ht. 6-2 | Wt. 180
BIRTHDAY: April 21, 1991 (24)
HOMETOWN: Mesa, Ariz.
COLLEGE: Missouri State
LAST CLUB: Chivas USA (MLS)
ACQUIRED: Signed with the Revolution on March 5, 2015.

REGULAR-SEASON GAME HIGHS:
Shots Faced: 2 (5/3/14 vs. HOU w/ CHV)
Saves: 1 (5/3/14 vs. HOU w/ CHV)
Goals Allowed: 1 (5/3/14 vs. HOU w/ CHV)

LAST REGULAR SEASON...
Appearance: 5/3/14 vs. HOU (w/ CHV)
Start: N/A
Win: N/A
Shutout: N/A

Career Statistics in MLS: 1 GP/0 GS /0-0-0 REC/4.09 GAA/0 SO
Career Statistics with the Revolution: 0 GP/0 GS /0-0-0 REC/0.00 GAA/0 SO

LAST GAME: Was unavailable for selection in the 2-1 home win over the New York Red Bulls on May 2 at Gillette Stadium after going on loan to the Richmond Kickers for their USL game against the Charleston Battery on the same day.

2015:
- Has yet to make an appearance or appear in an 18-man squad this season.
- Loaned to the Richmond Kickers on April 24 for their game against FC Montreal the following day. He made his first professional start and recorded his first shutout as Richmond earned a 1-0 win.
- Loaned to the Richmond Kickers on May 1 for their game against the Charleston Battery the following day. He made three saves as Richmond played to a 2-2 draw, preserving the club's undefeated record.

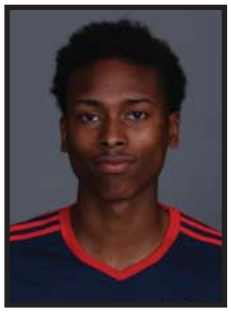

28 | LONDON WOODBERRY

POSITION: Defender | Ht. 6-1 | Wt. 160
BIRTHDAY: May 28, 1991 (23)
HOMETOWN: McKinney, Texas
COLLEGE: Maryland
LAST CLUB: Arizona United (USL)
ACQUIRED: Signed by the Revolution on Feb. 28, 2015.

REGULAR-SEASON GAME HIGHS:
Goals: N/A
Assists: 1 (5/2/15 vs. NYRB)
Shots: 1 (4/6/13 at TFC w/ FCD)
Shots on Goal: 1 (4/6/13 at TFC w/ FCD)
Fouls Committed: 3 (5/2/15 vs. NYRB)
Fouls Suffered: 2 (5/18/13 at SEA w/ FCD)

LAST REGULAR SEASON...
Appearance: 5/2/15 vs. NYRB
Start: 5/2/15 vs. NYRB
Goal: N/A
Assist: 5/2/15 vs. NYRB
Yellow Card: 5/18/13 at SEA (w/ FCD)
Red Card: N/A

Career Statistics in MLS: 11 GP/6 GS /0 G/1 A
Career Statistics with the Revolution: 3 GP/3 GS /0 G/1 A

LAST GAME: Started his third consecutive game for the Revolution, playing the full 90 minutes at right back and recording his first ever assist in MLS when his right-footed cross connected with Charlie Davies for the opening goal in the 2-1 home win over the New York Red Bulls on May 2 at Gillette Stadium.

2015:
- Has made three appearances, all starts at right back.
- Made his Revolution debut at right back in a 2-1 win against Philadelphia on April 19. Kept his place the following two weeks in a 4-0 home win over RSL and the 2-1 home win over the Red Bulls.
- Named to MLSSoccer.com's Team of the Week for Week 9.

29 | TYLER RUDY

POSITION: Midfielder | Ht. 5-10 | Wt. 160
BIRTHDAY: Sept. 29, 1993 (21)
HOMETOWN: Olney, Maryland
COLLEGE: Georgetown
LAST CLUB: --
ACQUIRED: Signed by the Revolution on Feb. 28, 2015.

REGULAR-SEASON GAME HIGHS:
Goals: N/A
Assists: N/A
Shots: N/A
Shots on Goal: N/A
Fouls Committed: N/A
Fouls Suffered: N/A

LAST REGULAR SEASON...
Appearance: N/A
Start: N/A
Goal: N/A
Assist: N/A
Yellow Card: N/A
Red Card: N/A

Career Statistics in MLS: 0 GP/0 GS /0 G/0 A
Career Statistics with the Revolution: 0 GP/0 GS /0 G/0 A

LAST GAME: Unavailable for selection in the 2-1 home win over the New York Red Bulls on May 2 at Gillette Stadium while on loan with the Rochester Rhinos. Appeared in the Rhinos 2-1 win at FC Montreal, recording a game-winning assist shortly after entering the game in the 64th minute.

2015:
- Loaned to the Rochester Rhinos (USL) on April 3 and has made six appearances for the Rhinos, after making his professional debut as a second-half subsitute against the Pittsburgh Riverhounds on April 4.
- Made his first start for Rochester, playing the full 90 minutes in a 1-0 win over Saint Louis FC on April 18.
- Recorded his first career assist on April 26 in a 2-0 win over New York Red Bulls II.

30 | KEVIN ALSTON

POSITION: Defender | Ht. 5-9 | Wt. 160
BIRTHDAY: May 5, 1988 (27)
HOMETOWN: Silver Springs, Maryland
COLLEGE: Indiana
LAST CLUB: --
ACQUIRED: Selected by the Revolution in the first round (10th overall) of the 2009 MLS SuperDraft.

REGULAR-SEASON GAME HIGHS:
Goals: 1 (4/12/14 vs. HOU)
Assists: 1 (7x, last 10/16/14 at HOU)
Shots: 3 (8/8/09 vs. LA)
Shots on Goal: 2 (8/8/09 vs. LA)
Fouls Committed: 5 (5/5/12 at RSL)
Fouls Suffered: 8 (8/1/09 vs. TFC)

LAST REGULAR SEASON...
Appearance: 4/19/15 at PHI
Start: 4/19/15 at PHI
Goal: 4/12/14 vs. HOU
Assist: 10/16/14 at HOU
Yellow Card: 4/12/14 vs. HOU
Red Card: 4/19/14 at CHI

Career Statistics in MLS: 137 GP/131 GS /1 G/7 A
Career Statistics with the Revolution: 137 GP/131 GS /1 G/7 A

LAST GAME: Was on the bench but did not play in the 2-1 home win over the New York Red Bulls on May 2 at Gillette Stadium.

2015:
- Has made five appearances, including four starts, two at right back and two at left back.
- Was unavailable for the home opener against Montreal on March 21 and the 2-1 home win over San Jose on March 28 due to a right hamstring strain.

PLAYER BIOS

33 | DONNIE SMITH

POSITION: Defender | Ht. 5-11 | Wt. 160
BIRTHDAY: Dec. 7, 1990 (24)
HOMETOWN: Matthews, North Carolina
COLLEGE: UNC-Charlotte
LAST CLUB: --
ACQUIRED: Selected by the Revolution in the second round (21st overall) of the 2013 MLS SuperDraft.

REGULAR-SEASON GAME HIGHS:
Goals: N/A
Assist: N/A
Shots: N/A
Shots on Goal: N/A
Fouls Committed: N/A
Fouls Suffered: N/A

LAST REGULAR SEASON...
Appearance: 3/15/14 at PHI
Start: 3/15/14 at PHI
Goal: N/A
Assist: N/A
Yellow Card: N/A
Red Card: N/A

Career Statistics in MLS: 2 GP/2 GS /0 G/0 A
Career Statistics with the Revolution: 2 GP/2 GS /0 G/0 A

LAST GAME: Was unavailable for selection in the 2-1 home win over the New York Red Bulls on May 2 at Gillette Stadium.

2015:
- Has yet to make an appearance since undergoing surgery to repare a left groin injury suffered during preseason.
- Made his debut in the 18-man squad on April 11 against Columbus Crew SC.

92 | TIMI MULGREW

POSITION: Forward | Ht. 5-9 | Wt. 155
BIRTHDAY: Sept. 16, 1992 (22)
HOMETOWN: Sterling, Virginia
COLLEGE: George Mason
LAST CLUB: --
ACQUIRED: Signed by the Revolution on March 18, 2015.

REGULAR-SEASON GAME HIGHS:
Goals: N/A
Assists: N/A
Shots: N/A
Shots on Goal: N/A
Fouls Committed: N/A
Fouls Suffered: N/A

LAST REGULAR SEASON...
Appearance: N/A
Start: N/A
Goal: N/A
Assist: N/A
Yellow Card: N/A
Red Card: N/A

Career Statistics in MLS: 0 GP/0 GS /0 G/0 A
Career Statistics with the Revolution: 0 GP/0 GS /0 G/0 A

LAST GAME: Unavailable for selection in the 2-1 home win over the New York Red Bulls on May 2 at Gillette Stadium while on loan with the Rochester Rhinos. Made his first professional start on the same day, starting for the Rhinos in a 2-1 win at FC Montreal.

2015:
- Loaned to the Rochester Rhinos (USL) on April 3.
- Made his professional debut on April 26, appearing off the bench in the 77th minute as the Rhinos beat New York Red Bulls II 2-0.
- Made his first professional start in a 2-1 win at FC Montreal on May 2.

HEAD COACH JAY HEAPS

HEAD COACH JAY HEAPS

Years with Club: 4
Years coaching in MLS: 4
Career Coaching Record: 45-43-23
Postseason Record: 4-2-1

Jay Heaps is in his fourth season as the head coach of the New England Revolution after taking the reigns of the club following the 2011 season. In his first three years on the bench, Heaps transformed the Revs from a five-win club that finished at the bottom of the Eastern Conference to the 2014 Eastern Conference Championship while playing an open and attractive brand of soccer that has come to define the new-look Revolution.

Over the course of his time with the Revolution, Heaps has transformed the club's roster with just five players (Kevin Alston, Darrius Barnes, Diego Fagundez, Bobby Shuttleworth and Chris Tierney) remaining from when he was named the sixth head coach in club history in November 2011. Smart drafting has yielded players like Andrew Farrell and Kelyn Rowe while players such as Teal Bunbury, Charlie Davies and Lee Nguyen have all seen their MLS careers revitalized under the tutelage of the 38-year-old's tutelage. That group, along with the likes of Juan Agudelo, Scott Caldwell, captain Jose Goncalves and Jermaine Jones - all signed by New England since Heaps was named head coach - forms the core of today's New England Revolution.

That group , with the exception of Agudelo, nearly led the Revs to their first MLS Cup championship in 2014, only to fall just shy, losing 2-1 in extra time to the host LA Galaxy. The Revs equaled a club record for wins that season and ended the year on a 9-1-1 run that saw the club finish second in the Eastern Conference with 55 points, which were the second-most in club history. The team was even better in the playoffs, scoring a record seven goals to beat Columbus 7-3 on aggregate before knocking off New York 4-3 on aggregate in the Eastern Conference Championship for the first time since 2007 when Heaps was still playing for the Revs.

Prior to being named the head coach of the Revolution, Heaps spent nine seasons as a player with the club. He ranks third in club hisory with 243 regular season games played and helped New England reach MLS Cup four times while winning the 2007 U.S. Open Cup and the 2008 SuperLiga. He served as an analyst on Revolution television broadcasts in 2010

Year	Team	Overall	Pct.	Playoffs	Postseason Record
2012	Revolution	9-17-8	.382	DNQ	---
2013	Revolution	14-11-9	.544	EC Semifinals	1-1-0
2014	Revolution	17-13-4	.559	MLS Cup Final	3-1-1
2015	Revolution	4-2-2	.625	---	---
	Totals	45-43-23	.509	---	4-2-1

HOW THE TEAM WAS BUILT

As of May 6, 2015

Year	SuperDraft*	Allocation/Waivers/Lottery	Trade	Off-Season Signing	In-Season Signing	Re-Entry
2008	Chris Tierney (Supp/R1)					
2009	Kevin Alston (R1) Darrius Barnes (R3)				Bobby Shuttleworth	
2011				Diego Fagundez (HG)		
2012	Kelyn Rowe (R1)	Lee Nguyen (Waiver/VAN)			Jerry Bengtson (DP)	
2013	Andrew Farrell (R1) Donnie Smith (R2)			Scott Caldwell (HG) Andy Dorman Jose Goncalves	Charlie Davies (Loan)	
2014	Steve Neumann (R1)		Teal Bunbury (SKC) Jeremy Hall (TFC)$ Brad Knighton (VAN) Daigo Kobayashi (VAN)		Jermaine Jones (DP)	
2015			Sean Okoli (SEA)	Juan Agudelo Tyler Rudy Trevor Spangenberg London Woodberry	Timi Mulgrew Zachary Herivaux (HG)	

** NOTE: The MLS SuperDraft was combined with the MLS Supplemental Draft in 2014. Only Chris Tierney remains on the roster as a drafted Supplemental Draft player. All other Revolution college-drafted players were selected in the SuperDraft in the round noted.*

$ - Jeremy Hall was acquired by the Revolution in December 2014, following the conclusion of the 2014 MLS season.

NEW ENGLAND REVOLUTION AT ORLANDO CITY SC: FRIDAY, MAY 8, 2015

2015 GAME BY GAME PARTICIPATION CHART

	3/8 @SEA	3/15 @NYC	3/21 vsMTL	3/28 vsSJ	4/4 @COL	4/11 vsCLB	4/19 @PHI	4/25 vsRSL	5/2 vsNYRB	5/8 @ORL	5/16 vsTFC	5/20 @SKC	5/23 vsDC	5/31 vsLA	6/6 @POR	6/13 vsCHI	6/21 @DC
Agudelo	CF-68(2)	CF-65(2)	CF-84(2)	RW-71(1)	RW-71(2)	CF-77(3)	LW-71(3)	LW-90	LW-83(3)								
Alston	RB-90	RB-59(1)	INJ	INJ	SUB-34(1)	LB-90	LB-60(1)	DNP	DNP								
Barnes	DNP	SUB-31(1)	CB-90	RB-90	RB-90	RB-90	INJ	INJ-DL	INJ-DL								
Bengtson	LOAN	LOAN	LOAN	LOAN	LOAN	LOAN	LOAN	LOAN	LOAN								
Bunbury	RW-90	INJ	INJ	INJ	SUB-19(2)	RW-90	SUB-29(2)	RW-68(2)	RW-90								
Caldwell	CM-90	SUB-19(3)	CM-90	CM-90	CM-90	CM-90	CM-90	CM-90	CM-90								
Davies	DNP	SUB-23(2)	SUB-28(1)	CF-83(2)	CF-86(3)	SUB-31(2)	CF-90	CF-62(1)	CF-90								
Dorman	CM-57(1)	CM-90	DNP	DNP	CM-90	SUB-45(1)	CM-90	CM-90	CM-74(2)								
Fagundez	LW-77(3)	LW-90	RW-90	DNP	DNP	SUB-13(3)	SUB-19(3)	SUB-28(1)	SUB-7(3)								
Farrell	CB-90	CB-90	CB-90	CB-90	CB-90	CB-90	CB-90	CB-90	CB-90								
Goncalves	CB-90	CB-66(RC)	SUS	CB-90	CB-67(1)	CB-90	INJ	DNP	SUB-16(2)								
Hall	UNAV	DNP	RB-90	DNP	DNP	DNP	DNP	UNAV	UNAV								
Herivaux	--	--	--	--	--	--	--	--	UNAV								
Jones	INJ	INJ	INJ	INJ	INJ	CM-45(1)	CB-90	CB-90	CB-90								
Knighton	DNP	DNP	DNP	DNP	DNP	DNP	DNP	DNP	DNP								
Kobayashi	SUB-33(1)	CM-90	CM-90	CM-90	INJ	INJ	INJ	INJ	INJ								
Mulgrew	--	--	UNAV	UNAV	LOAN	LOAN	LOAN	LOAN	LOAN								
Neumann	SUB-13(3)	DNP	SUB-6(2)	SUB-19(1)	DNP	UNAV	DNP	SUB-10(3)	DNP								
Nguyen	INJ	CM-71(3)	CM-90	CM-90	CM-90	CM-90	CM-90	CM-80(3)	SUB-34(1)								
Okoli	SUB-22 (2)	DNP	DNP	SUB-7(2)	SUB-4(3)	DNP	DNP	DNP	DNP								
Rowe	CM-90	RW-90	LW-62(1)	LW-90	LW-90	LW-59(2)	RW-61(2)	SUB-22(2)	CM-56(1)								
Rudy	UNAV	UNAV	DNP	UNAV	LOAN	LOAN	LOAN	LOAN	LOAN								
Shuttleworth	GK-90	GK-90	GK-90	GK-90	GK-90	GK-90	GK-90	GK-90	GK-90								
Smith	INJ	INJ	INJ	UNAV	UNAV	DNP	UNAV	UNAV	UNAV								
Spangenberg	UNAV	UNAV	UNAV	UNAV	UNAV	UNAV	UNAV	LOAN	DNP								
Tierney	LB-90	LB-90	LB-90	LB-90	LB-90	INJ	SUB-30(1)	LB-90	LB-90								
Woodberry	DNP	UNAV	DNP	DNP	UNAV	UNAV	RB-90	RB-90	RB-90								

	6/24 @CLB	6/27 vsVAN	7/4 @FCD	7/11 @NYRB	7/18 vsNYC	7/25 @CHI	8/1 vsTFC	8/15 vsHOU	8/29 @PHI	9/5 vsORL	9/13 @TFC	9/16 vsNYRB	9/19 @MTL	9/26 vsCLB	10/3 @CHI	10/17 vsMTL	10/25 @NYC
Agudelo																	
Alston																	
Barnes																	
Bengtson																	
Bunbury																	
Caldwell																	
Davies																	
Dorman																	
Fagundez																	
Farrell																	
Goncalves																	
Hall																	
Herivaux																	
Jones																	
Knighton																	
Kobayashi																	
Mulgrew																	
Neumann																	
Nguyen																	
Okoli																	
Rowe																	
Rudy																	
Shuttleworth																	
Smith																	
Spangenberg																	
Tierney																	
Woodberry																	

Position-minutes - started at position-min played
SUB-minutes - substitute at which position (# sub)

DNP - unused substitute
UNAV - unavailable for selection

INJ - injured (DL - Disabled List)
INTL - international duty

ROCH - on loan in Rochester // **LOAN** - on loan
SUS - suspended

REVS' RECORD WHEN...

	STARTS			COMES ON AS A SUB			SCORES A GOAL			RECORDS AN ASSIST		
	Overall	Home	Away	Overall	Home	Away	Overall	Home	Away	Overall	Home	Away
Agudelo	5-2-2	3-0-2	2-2-0	0-0-0	0-0-0	0-0-0	2-0-0	1-0-0	1-0-0	1-0-0	1-0-0	0-0-0
Alston	1-2-1	0-0-1	1-2-0	1-0-0	0-0-0	1-0-0	0-0-0	0-0-0	0-0-0	0-0-0	0-0-0	0-0-0
Barnes	2-0-2	1-0-2	1-0-0	0-1-0	0-0-0	0-1-0	0-0-0	0-0-0	0-0-0	1-0-0	1-0-0	0-0-0
Bengtson	0-0-0	0-0-0	0-0-0	0-0-0	0-0-0	0-0-0	0-0-0	0-0-0	0-0-0	0-0-0	0-0-0	0-0-0
Bunbury	2-1-1	2-0-1	0-1-0	2-0-0	0-0-0	2-0-0	2-0-0	1-0-0	1-0-0	1-0-0	0-0-0	1-0-0
Caldwell	5-1-2	3-0-2	2-1-0	0-1-0	0-0-0	0-1-0	1-0-0	1-0-0	0-0-0	2-0-0	2-0-0	0-0-0
Davies	5-0-0	3-0-0	2-0-0	0-1-2	0-0-2	0-1-0	3-0-0	2-0-0	1-0-0	0-0-0	0-0-0	0-0-0
Dorman	4-2-0	2-0-0	2-2-0	0-0-1	0-0-1	0-0-0	0-0-0	0-0-0	0-0-0	0-0-0	0-0-0	0-0-0
Fagundez	0-2-1	0-0-1	0-2-0	3-0-1	2-0-1	1-0-0	0-0-0	0-0-0	0-0-0	1-0-0	0-0-0	1-0-0
Farrell	5-2-2	3-0-2	2-2-0	0-0-0	0-0-0	0-0-0	0-0-0	0-0-0	0-0-0	0-0-0	0-0-0	0-0-0
Goncalves	2-2-1	1-0-1	1-2-0	1-0-0	1-0-0	0-0-0	0-0-0	0-0-0	0-0-0	0-0-0	0-0-0	0-0-0
Hall	0-0-1	0-0-1	0-0-0	0-0-0	0-0-0	0-0-0	0-0-0	0-0-0	0-0-0	0-0-0	0-0-0	0-0-0
Jones	3-0-1	2-0-1	1-0-0	0-0-0	0-0-0	0-0-0	0-0-0	0-0-0	0-0-0	0-0-0	0-0-0	0-0-0
Knighton	0-0-0	0-0-0	0-0-0	0-0-0	0-0-0	0-0-0	0-0-0	0-0-0	0-0-0	0-0-0	0-0-0	0-0-0
Kobayashi	1-1-1	1-0-1	0-1-0	0-1-0	0-0-0	0-1-0	0-0-0	0-0-0	0-0-0	1-0-0	1-0-0	0-0-0
Mulgrew	0-0-0	0-0-0	0-0-0	0-0-0	0-0-0	0-0-0	0-0-0	0-0-0	0-0-0	0-0-0	0-0-0	0-0-0
Neumann	0-0-0	0-0-0	0-0-0	2-1-1	2-0-1	0-1-0	0-0-0	0-0-0	0-0-0	0-0-0	0-0-0	0-0-0
Nguyen	4-1-2	2-0-2	2-1-0	1-0-0	1-0-0	0-0-0	1-0-0	0-0-0	1-0-0	2-0-0	2-0-0	0-0-0
Okoli	0-0-0	0-0-0	0-0-0	2-1-0	1-0-0	1-1-0	0-0-0	0-0-0	0-0-0	0-0-0	0-0-0	0-0-0
Rowe	4-2-2	2-0-2	2-2-0	1-0-0	1-0-0	0-0-0	1-0-0	1-0-0	0-0-0	2-0-0	1-0-0	1-0-0
Rudy	0-0-0	0-0-0	0-0-0	0-0-0	0-0-0	0-0-0	0-0-0	0-0-0	0-0-0	0-0-0	0-0-0	0-0-0
Shuttleworth	5-2-2	3-0-2	2-2-0	0-0-0	0-0-0	0-0-0	0-0-0	0-0-0	0-0-0	0-0-0	0-0-0	0-0-0
Smith	0-0-0	0-0-0	0-0-0	0-0-0	0-0-0	0-0-0	0-0-0	0-0-0	0-0-0	0-0-0	0-0-0	0-0-0
Spangenberg	0-0-0	0-0-0	0-0-0	0-0-0	0-0-0	0-0-0	0-0-0	0-0-0	0-0-0	0-0-0	0-0-0	0-0-0
Tierney	4-2-1	3-0-1	1-2-0	1-0-0	0-0-0	1-0-0	1-0-0	1-0-0	0-0-0	1-0-0	1-0-0	0-0-0
Woodberry	3-0-0	2-0-0	1-0-0	0-0-0	0-0-0	0-0-0	0-0-0	0-0-0	0-0-0	1-0-0	1-0-0	0-0-0

NEW ENGLAND REVOLUTION AT ORLANDO CITY SC: FRIDAY, MAY 8, 2015

2015 GAME-BY-GAME LINEUPS

@ SEATTLE SOUNDERS FC
L, 0-3 MARCH 8, 2015
GK Shuttleworth
D Alston
D Farrell
D Goncalves ©
D Tierney
M Caldwell
M Dorman (Kobayashi 57')
M Bunbury
M Rowe
M Fagundez (Neumann 77')
F Agudelo (Okoli 68')

@ NEW YORK CITY FC
L, 0-2 MARCH 15, 2015
GK Shuttleworth
D Alston (Barnes 59')
D Farrell
D Goncalves © (Sent Off 66')
D Tierney
M Dorman
M Kobayashi
M Rowe
M Nguyen (Caldwell 71')
M Fagundez
F Agudelo (Davies 65')

VS. MONTREAL IMPACT
T, 0-0 MARCH 21, 2015
GK Shuttleworth
D Hall
D Farrell
D Barnes
D Tierney ©
M Caldwell
M Kobayashi
M Rowe (Davies 62')
M Nguyen
M Fagundez
F Agudelo (Neumann 84')

VS. SAN JOSE EARTHQUAKES
W, 2-1 MARCH 28, 2015
GK Shuttleworth
D Barnes
D Farrell
D Goncalves ©
D Tierney
M Caldwell
M Kobayashi
M Rowe 1,2
M Nguyen
M Agudelo (Neumann 71')
F Davies (Okoli 83')

@ COLORADO RAPIDS
W, 2-0 APRIL 4, 2015
GK Shuttleworth
D Barnes
D Farrell
D Goncalves © (Alston 61')
D Tierney
M Caldwell
M Dorman
M Rowe
M Nguyen 1
M Agudelo 1 (Bunbury 71')
F Davies (Okoli 86')

VS. COLUMBUS CREW SC
T, 0-0 APRIL 11, 2015
GK Shuttleworth
D Barnes
D Farrell
D Goncalves ©
D Alston
M Caldwell
M Jones (Dorman 46')
M Bunbury
M Nguyen
M Rowe (Davies 59')
F Agudelo (Fagundez 77')

@ PHILADELPHIA UNION
W, 2-1 APRIL 19, 2015
GK Shuttleworth
D Woodberry
D Farrell
D Jones ©
D Alston (Tierney 60')
M Caldwell
M Dorman
M Rowe (Bunbury 61' 1)
M Nguyen
M Agudelo (Fagundez 71')
F Davies 1

VS. REAL SALT LAKE
W, 4-0 APRIL 25, 2015
GK Shuttleworth
D Woodberry
D Farrell
D Jones ©
D Tierney 1
M Caldwell 1
M Dorman
M Bunbury (Rowe 68')
M Nguyen (Neumann 80')
M Agudelo 2
F Davies 2 (Fagundez 62')

VS. NEW YORK RED BULLS
W, 2-1 MAY 2, 2015
GK Shuttleworth
D Woodberry
D Farrell
D Jones ©
D Tierney
M Caldwell
M Dorman (Goncalves 74')
M Bunbury 2
M Rowe (Nguyen 56')
M Agudelo (Fagundez 83')
F Davies 3

2015 GAME-BY-GAME BOX SCORES

New England Revolution 0 at Seattle Sounders FC 3
March 8, 2015 at CenturyLink Field (Seattle, Wash.) Att. 39,782
Scoring - NE - None
SEA - Dempsey 1 (Penalty Kick) 25', Martins 1 (Mears 1, Dempsey 1) 41', Dempsey 2 (Martins 1, Pappa 1) 67'

	Shots	Saves	Fouls	Offsides	Corners
NE	8	0	14	1	6
SEA	6	1	16	1	8

New England Revolution 0 at New York City FC 2
March 15, 2015 at Yankee Stadium (Bronx, N.Y.) Att. 43,507
Scoring - NE - None
NYC - Villa 1 (Grabavoy 1) 19', Mullins 1 (Villa 1) 84'

	Shots	Saves	Fouls	Offsides	Corners
NE	11	7	10	2	4
NYC	20	1	17	4	5

Montreal Impact 0 at New England Revolution 0
March 21, 2015 at Gillette Stadium (Foxborough, Mass.) Att. 14,189
Scoring - MTL - None
NE - None

	Shots	Saves	Fouls	Offsides	Corners
MTL	7	4	15	1	5
NE	9	2	16	0	4

San Jose Earthquakes 1 at New England Revolution 2
March 28, 2015 at Gillette Stadium (Foxborough, Mass.) Att. 10,668
Scoring - SJ - Wondolowski 3 (Penalty Kick) 62'
NE - Rowe 1 (Nguyen 1, Kobayashi 1) 21', Rowe 2 (Barnes 1, Tierney 1) 37'

	Shots	Saves	Fouls	Offsides	Corners
SJ	11	6	14	0	7
NE	20	4	9	1	7

New England Revolution 2 at Colorado Rapids 0
April 4, 2015 at Dick's Sporting Goods Park (Commerce City, Colo.) Att. 11,450
Scoring - NE - Agudelo 1 (Rowe 1) 18', Nguyen 1 (Penalty Kick) 54'
COL - None

	Shots	Saves	Fouls	Offsides	Corners
NE	9	5	14	0	2
COL	17	1	14	3	11

Columbus Crew SC 0 at New England Revolution 0
April 11, 2015 at Gillette Stadium (Foxborough, Mass.) Att. 13,092
Scoring - NE - None
CLB - None

	Shots	Saves	Fouls	Offsides	Corners
CLB	8	3	15	1	7
NE	5	0	15	7	6

New England Revolution 2 at Philadelphia Union 1
April 19, 2015 at PPL Park (Chester, Pa.) Att. 18,106
Scoring - NE - Davies 1 (Bunbury 1) 64', Bunbury 1 (Fagundez 1) 76'
PHI - Maidana (Unassisted) 42'

	Shots	Saves	Fouls	Offsides	Corners
NE	12	2	11	3	4
PHI	11	2	14	2	8

Real Salt Lake 0 at New England Revolution 4
April 25, 2015 at Gillette Stadium (Foxborough, Mass.) Att. 17,982
Scoring - RSL - None
NE - Tierney 1 (Agudelo 1) 39', Agudelo 2 (Unassisted) 43', Davies 2 (Caldwell 1) 50', Caldwell 1 (Rowe 2) 84'

	Shots	Saves	Fouls	Offsides	Corners
RSL	7	9	14	2	2
NE	25	3	14	1	8

New York Red Bulls 1 at New England Revolution 2
May 2, 2015 at Gillette Stadium (Foxborough, Mass.) Att. 18,296
Scoring - NYRB - Kljestan 2 (Grella 1) 73'
NE - Davies 3 (Woodberry 1) 9', Bunbury 2 (Nguyen 2, Caldwell 2) 60'

	Shots	Saves	Fouls	Offsides	Corners
NYR	9	0	9	3	2
NE	7	2	20	0	7

REVS RECORD BOOK UPDATE

GAMES PLAYED		GP
1.	Shalrie Joseph	261
6.	Chris Tierney	163
8.	Andy Dorman	147
10.	Kevin Alston	137

GAMES STARTED		GS
1.	Shalrie Joseph	254
7.	Chris Tierney	148
9.	Kevin Alston	131

MINUTES PLAYED		MIN
1.	Shalrie Joseph	22,867
7.	Chris Tierney	13,127
9.	Kevin Alston	11,276

GOALS		G
1.	Taylor Twellman	101
6.	Lee Nguyen	28
10.	Diego Fagundez	22

ASSISTS		A
1.	Steve Ralston	73
T-6.	Chris Tierney	27
T-9.	Andy Dorman, Kelyn Rowe	20

SHOTS		SHOTS
1.	Taylor Twellman	557
5.	Lee Nguyen	218
9.	Kelyn Rowe	191

SHOTS ON GOAL		SOG
1.	Taylor Twellman	318
8.	Lee Nguyen	86
10.	Andy Dorman	79

FOULS COMMITTED		FC
1.	Shalrie Joseph	439
8.	Lee Nguyen	157
9.	Andy Dorman	141

FOULS SUFFERED		FS
1.	Shalrie Joseph	421
5.	Lee Nguyen	209

YELLOW CARDS		YC
T-1.	Jay Heaps, Shalrie Joseph	50
5.	Andy Dorman	24

RED CARDS		RC
1.	Shalrie Joseph	5
T-6.	Chris Tierney, Andy Dorman	2

CORNER KICKS		CK
1.	Steve Ralston	456
3.	Chris Tierney	283
6.	Kelyn Rowe	155
7.	Lee Nguyen	146
8.	Andy Dorman	119

OFFSIDES		OFF
1.	Taylor Twellman	165

GAME-WINNING GOALS		GWG
1.	Taylor Twellman	28
4.	Lee Nguyen	11
T-8.	Diego Fagundez	7

GAME-WINNING ASSISTS		GWA
1.	Steve Ralston	22
T-2.	Chris Tierney	13
T-5.	Lee Nguyen	7
T-6.	Andy Dorman, Diego Fagundez, Kelyn Rowe	6

MULTIPLE-GOAL GAMES		MGG
1.	Taylor Twellman	16
T-4.	Lee Nguyen	4
T-9.	Kelyn Rowe	2

PENALTY KICK GOALS		PKG
1.	Shalrie Joseph	12
3.	Lee Nguyen	8

GOALS PER GAME		AVG
1.	Taylor Twellman	0.58
5.	Lee Nguyen	0.27
T-7.	Diego Fagundez	0.23

ASSISTS PER GAME		AVG
T-1.	Joe-Max Moore, Steve Ralston	0.36
5.	Kelyn Rowe	0.20
6.	Chris Tierney	0.17
8.	Andy Dorman	0.14

GOALS PER 90 MIN.		AVG
1.	Taylor Twellman	0.60
6.	Diego Fagundez	0.33
7.	Lee Nguyen	0.29

ASSISTS PER 90 MIN.		AVG
1.	Jose Cancela	0.40
5.	Kelyn Rowe	0.26
T-6.	Andy Dorman, Chris Tierney	0.19

SCORING PERCENTAGE		PCT
1.	Steve Ralston	20.5
6.	Diego Fagundez	13.7
7.	Lee Nguyen	12.8

SHOTS ON GOAL PERCENTAGE		PCT
1.	Taylor Twellman	57.1
3.	Andy Dorman	51.6
10.	Lee Nguyen	39.4

GAMES PLAYED IN GOAL		GP
1.	Matt Reis	254
2.	Bobby Shuttleworth	84

GAMES STARTED IN GOAL		GS
1.	Matt Reis	253
2.	Bobby Shuttleworth	82

MINUTES PLAYED IN GOAL		MIN
1.	Matt Reis	22,697
2.	Bobby Shuttleworth	7,514

GOALS AGAINST AVERAGE		AVG
1.	Bobby Shuttleworth	1.28
2.	Matt Reis	1.31

WINS		W
1.	Matt Reis	93
2.	Bobby Shuttleworth	34
T-10.	Brad Knighton	2

WINNING PERCENTAGE		PCT.
1.	Adin Brown	.564
4.	Bobby Shuttlewoth	.494

SAVES		SV
1.	Matt Reis	989
2.	Bobby Shuttleworth	239

SHUTOUTS		SHO
1.	Matt Reis	66
2.	Bobby Shuttleworth	25

SAVES PERCENTAGE		PCT
1.	Matt Reis	72.3
3.	Bobby Shuttleworth	66.8

CATEGORICAL WIN-LOSS

	Overall	Home	Away
Overall:	5-2-2	3-0-2	2-2-0
vs. East:	2-1-2	1-0-2	1-1-0
vs. West:	3-1-0	2-0-0	1-1-0
Scoring First:	4-0-0	3-0-0	1-0-0
Opp. Scoring First:	1-2-0	0-0-0	1-2-0
Leading at Half:	4-0-0	3-0-0	1-0-0
Trailing at Half:	1-2-0	0-0-0	1-2-0
Tied at Half:	0-0-2	0-0-2	0-0-0
Leading at 75':	4-0-0	3-0-0	1-0-0
Trailing at 75':	0-2-0	0-0-0	0-2-0
Tied at 75':	1-0-2	0-0-2	1-0-0
Out-Shooting Opp.:	3-1-1	2-0-1	1-1-0
Out-Shot by Opp.:	2-1-1	1-0-1	1-1-0
Shots Even:	0-0-0	0-0-0	0-0-0
In Shutouts:	2-2-2	1-0-2	1-2-0
In Games Decided by 1 Goal:	3-0-0	2-0-0	1-0-0
In Games Decided by 2 Goals:	1-1-0	0-0-0	1-1-0
In Games Decided by 3+ Goals:	1-1-0	1-0-0	0-1-0
Day Games (before 5 p.m.):	1-0-2	1-0-2	0-0-0
Night Games (5 p.m. or after):	4-2-0	2-0-0	2-2-0
In Primary (Blue/White) Uniforms:	2-2-2	2-0-2	0-2-0
In Secondary (White/Red) Uniforms:	3-0-0	1-0-0	2-0-0
On Comcast SportsNet:	3-0-2	3-0-2	0-0-0
On WSBK myTV38:	1-0-0	0-0-0	1-0-0
On ESPN2/ESPN Deportes:	1-1-0	0-0-0	1-1-0
On FOX Sports 1/FOX Deportes:	0-1-0	0-0-0	0-1-0
On UniMas/Univision Deportes Network:	0-0-0	0-0-0	0-0-0
In March:	1-2-1	1-0-1	0-2-0
In April:	3-0-1	1-0-1	2-0-0
In May:	1-0-0	1-0-0	0-0-0
In June:	0-0-0	0-0-0	0-0-0
In July:	0-0-0	0-0-0	0-0-0
In August:	0-0-0	0-0-0	0-0-0
In September:	0-0-0	0-0-0	0-0-0
In October:	0-0-0	0-0-0	0-0-0
On Wednesdays:	0-0-0	0-0-0	0-0-0
On Fridays:	0-0-0	0-0-0	0-0-0
On Saturdays:	4-0-2	3-0-2	1-0-0
On Sundays:	1-2-0	0-0-0	1-2-0
In Clear Weather:	2-1-1	1-0-1	1-1-0
In Cloudy Weather:	2-1-1	1-0-1	1-1-0
In Rain:	0-0-0	0-0-0	0-0-0
In Snow:	1-0-0	1-0-0	0-0-0
Below 30° at Kickoff:	0-0-0	0-0-0	0-0-0
30°-49° at Kickoff:	1-1-1	1-0-1	0-1-0
50°-59° at Kickoff:	2-1-1	1-0-1	1-1-0
60°-69° at Kickoff:	2-0-0	1-0-0	1-0-0
70°-79° at Kickoff:	0-0-0	0-0-0	0-0-0
80°-89° at Kickoff:	0-0-0	0-0-0	0-0-0
90°+ at Kickoff:	0-0-0	0-0-0	0-0-0
Using No Subs:	0-0-0	0-0-0	0-0-0
Using 1 Sub:	0-0-0	0-0-0	0-0-0
Using 2 Subs:	1-0-1	1-0-1	0-0-0
Using 3 Subs:	4-2-1	2-0-1	2-2-0
On FieldTurf/Artificial Surface:	3-1-2	3-0-2	0-1-0
On Natural Grass:	2-1-0	0-0-0	2-1-0

MISCELLANEOUS STATS

Quickest Goal: Davies: 5/2 vs. NYR - 9'

Quickest Goal Against: Villa: 3/15 at NYC - 19'

Game-Winning Goals after 75': Bunbury: 4/19 at PHI - 76'

Game-Tying Goals after 75': None

Game-Winning Goals Against after 75': None

Game-Tying Goals Against after 75': None

Multi-Goal Game: Rowe (2); 3/28 vs. SJ

Multi-Goal Game Against: Dempsey (2); 3/8 at SEA

Own Goals For: None

Own Goals Against: None

Red Cards: Goncalves: 3/15 at NYC 66'

Opponent's Red Cards: Camara: 3/21 vs. MTL 61'

INTERNATIONAL REGISTER

United States	Caps	Goals
Juan Agudelo	19	3
Teal Bunbury	4	1
Charlie Davies	17	4
Jermaine Jones	50	3
Lee Nguyen	6	0

Japan	Caps	Goals
Daigo Kobayashi	1	0

Wales	Caps	Goals
Andy Dorman	3	0

As of May 7, 2015

PENALTY KICKS FOR

NE Player	Goalkeeper (Team)	Date	Result
Lee Nguyen	Clint Irwin (COL)	April 4	Goal

PENALTY KICKS AGAINST

Player (Team)	NE Goalkeeper	Date	Result
Clint Dempsey (SEA)	Bobby Shuttleworth	March 8	Goal
Chris Wondolowski (SJ)	Bobby Shuttleworth	March 28	Goal

NEW ENGLAND REVOLUTION AT ORLANDO CITY SC: FRIDAY, MAY 8, 2015

RF Right-footed goal
LF Left-footed goal
H Headed goal
OG Own goal

WHERE THE REVOLUTION'S GOALS CAME FROM

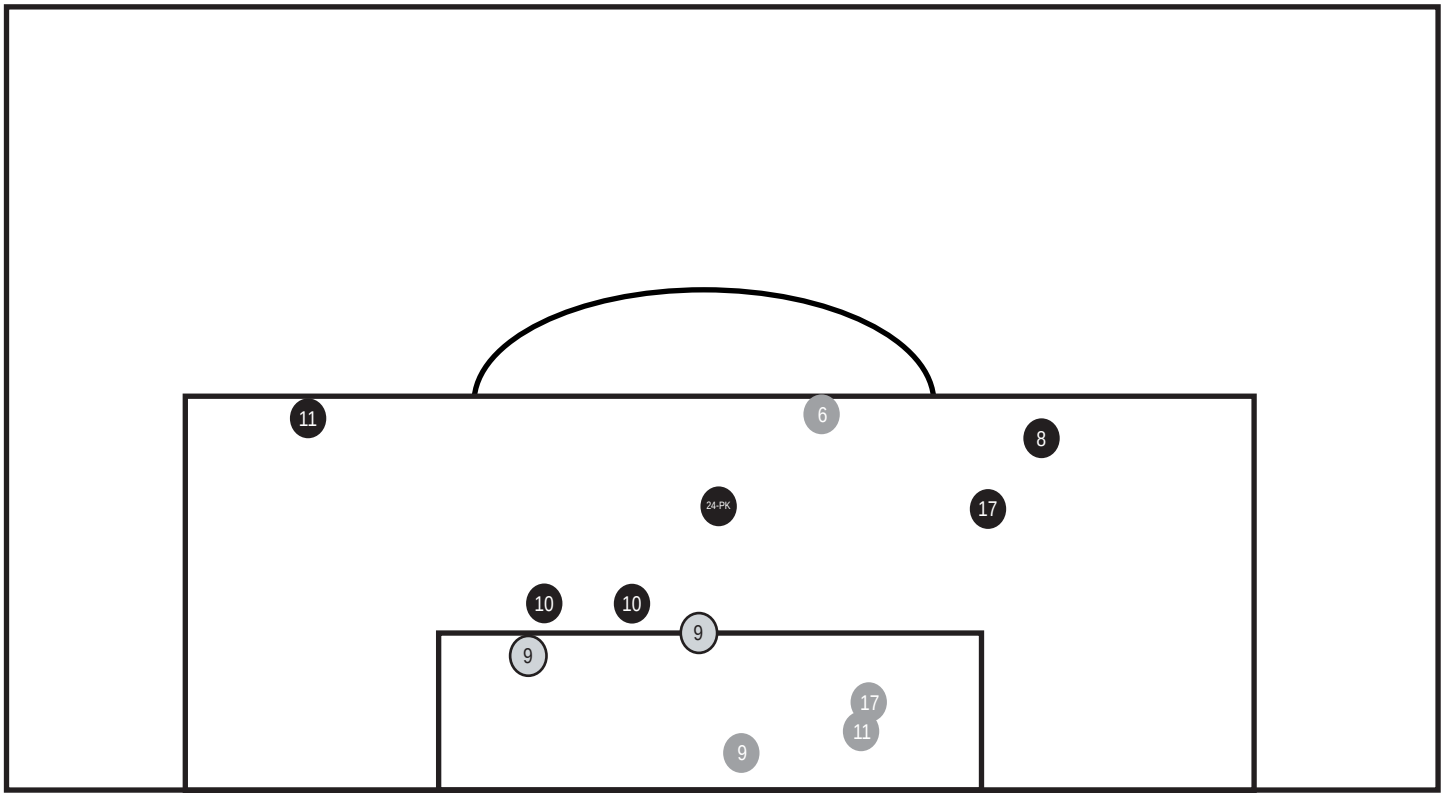
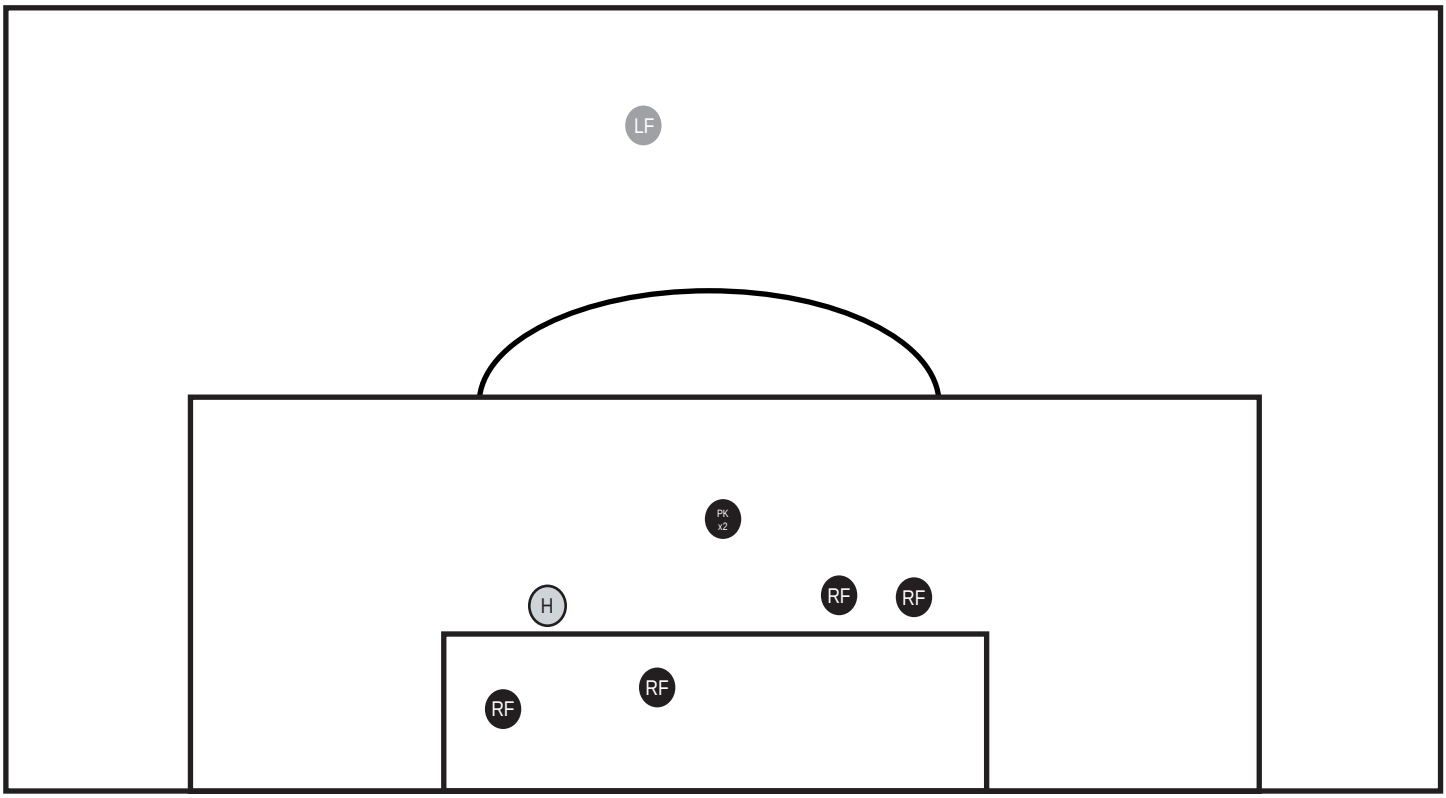
WHERE THE OPPONENT'S GOALS CAME FROM